DAILY EXCEPT
Monday, Wednesday
Thursday, Saturday
and Sunday

THE UPLAND NEWS

Less Than
A MILLION
CIRCULATION
Per Issue

VOL. THIRTY-TWO, NO. 88 — UPLAND, SAN BERNARDINO COUNTY, CALIFORNIA, FRIDAY, MARCH 11, 1927. — $3.50 PER YEAR

Just a Little of This & That

By W. E. W.

A Rare Privelege

Several newspaper men of this section had a rare privilege the other night when they were guests of Pomona College in honor of William Allen White and Porterfield of San Diego. Mr. Porterfield being connected with the Scripps chain of newspapers.

To sit down to dinner and then have a talk with the man who wrote the famous editorial, "What's the matter with Kansas" and then hear him tell of how he and Walt Mason became friends was a real evening.

Walt Mason came to the Emporia Gazette a down and outer because in other days he had associated with John Barleycorn. Resolving to part company with the cup that cheers and cheers then makes you drunk and disgusting Walt Mason worked on Mr. White's paper for several months at a small salary.

Previous to Mason's coming to Emporia Mr. White had noticed the advertisements of an ice company in a neighboring town written in rhyme and learned that Mason was the man who had been writing them.

After much persuasion Mason was persuaded to take local subjects and put them in rhyme and place them in a box on the first page of the Gazette. From that beginning Walt Mason has become known throughout the nation and so expert is he at his work that in three or four days he can write enough rhymes to care for his syndicated verses for three or four weeks.

To some of the men at that dinner Mr. White's description of his early days was more than enjoyable for it carried them back to the days when they learned the printer's trade and gradually worked their way up and out of the mechanical department into the editorial and news rooms of newspapers. To others, the early experiences of Mr. White had not been theirs, for in this more modern age since newspaper making has been taken out of the profession class and made into a manufacturing industry, men enter a certain department and find there plenty of interesting and remunerative employment.

WETHERBEE NAMED DIRECTOR UPLAND CITRUS ASSOCIAT'N

Fills Vacancy On Board Caused By Resignation of George Clark, Who Has Been Serving Several Years

Mr. C. E. Wetherbee has been appointed to fill the vacancy left on the Board of Directors of the Upland Citrus Association by the resignation of Mr. Geo. H. Clark.

Mr. Wetherbee is an orange grower on West Fifth street and has been a member of the Upland Citrus Association for a number of years.

Mr. Clark, who resigned from the Board of Directors, has been a member of the Association since coming to Upland and has served on the Board of Directors for the past three years.

'THE AUCTIONEER' TO BE AT COLONIAL THEATRE ON MARCH 15TH AND 16TH

That first and beloved of the Barrfield-Belasco plays, "The Auctioneer," has been screened by Fox Films, with an all star cast. George Sidney plays the title role in this tale, which has been aptly termed the great American character drama. Marian Nixon and Gareth Hughes are featured.

Local audiences will have an opportunity of seeing this extraordinary picture, which, according to metropolitan critics, surpasses in interest the original itself.

The Upland Woman's club is sponsoring this picture at the Colonial Theatre on March 15th and 16th and tickets may be secured from members of the club.

ISAIAH HALE OF SANTE FE SPEAKS AT ROTARY CLUB

T. M. NICHOLS, SANTE FE AGENT, ACTS AS CHAIRMAN

Safety Commissioner Gives Many Facts and Figures—"Men Who Will Think are the Men We Need," He Says

Tuesday was Santa Fe day at the Upland Rotary Club when T. M. Nichols, local agent for many years, acted as chairman and Isaiah Hale, Safety Commissioner of road was the speaker of the day.

Mr. Hale proved a rare speaker for many expected a talk on how to keep from getting hurt, but when he had completed his talk his hearers realized that they had listened to one of the best sermons on life in general that had been given here in many months.

With the inauguration of the safety commission of the road began the education of patrons and employees to avoid death and injury and from that year on, excellent results have been obtained. With the coming of the automobile a new element entered in and grade crossings to a larger number have been eliminated.

"But other than grade crossings are not practicable," said Mr. Hale, "last year the railways of this country eliminated 3000 grade crossings and 8000 were ordered in by various commissions in the states through which the roads travel."

"To avoid accidents and make life in general a success for every man we must first persuade men to think. That's our biggest problem in the railroad business. Many employees prefer to pay a walking delegate to think for them rather than devote a little time and energy and do their own thinking.

"Dishonesty is but a step or two behind integrity and to teach men to deliver to their employees a full day's work for a day's pay is another problem before every employer."

RESIDENTS ON W. 9TH ST. FAVOR 30-FT. ROADWAY

Among the residents of West Ninth street the question whether the road should be paved thirty or forty feet wide is being discussed.

Most of the property owners favor a 30-foot street, with a 20-foot concrete pavement in the center and a 5-foot oiled shoulder on each side.

The survey was made for a 40-foot road, but as there are many trees that would overhang the road if that width was adopted, the city council will be asked to make the road 30 feet wide. Curbing is not to be put in at this time.

It is understood the city council of Ontario will be asked to take steps for paving the road at their next meeting.

COUPE OWNER HELD FOR TRIAL

G. C. Champ of Los Angeles, owner of the coupe found stranded in the wash on Nineteenth street February 15, pleaded not guilty Wednesday, when he appeared before Judge Crane. He was charged with possession and transportation of liquor.

Fifteen cases of Scotch whiskey were in the coupe when found. Witnesses who saw the coupe stuck in the mud were present and identified Champ as the driver.

Champ stuck to the story told Officer Sawyer at the time of his arrest, stating that the car had been stolen from him, and that the person who took it loaded it with liquor.

His trial will be held before Judge Crane next week, the bail remaining at $300.

40 YEARS AGO THEME BEFORE LIONS CLUB

L. R. Bradley and F. H. Manker Speakers—Bruce Moore Acts As Chairman of Day—Will be Hosts Thursday

"Forty Years Ago," was the theme before the Lions Club yesterday noon at the Sycamores when Bruce Moore presided as chairman of the day and introduced two of Upland's pioneers as speakers of the day. The speakers were F. H. Manker and L. R. Bradley.

Mr. Bradley recalled the planting of the trees on Euclid avenue in 1880 with nothing but sand and sage brush along the most of the avenue. Chaffey College and its early history was dealt with up to the time it became a high school and later Chaffey Union High School.

Two newspapers were at one time in Upland, one called the Valley Mirror and the other The North Ontario Sentinel. Both newspapers were merged into the Upland News in 1901.

Mr. Manker told of the formation of both the Ontario and Upland fire departments and described Upland's first serious fire when frame buildings opposite the Upland News office were destroyed. A grocery store was saved when Mr. Manker ordered salt placed on the roof. The following month the groceryman sent a bill for the sale to Mr. Manker.

Men were so excited that night for fear the entire town would be swept away that one man carefully carried a mattress down stairs and placed it on the ground then went upstairs and threw a cast iron stove out the window.

This fire was the first starter that Upland had toward her present fire department.

Visitors at the meeting were Bert Schilling of Green Bay, Wis., and Audrey Armstrong of Ontario.

Next Thursday the Rotary Club and the Young Men's Service Club will be guests of the Lions.

COMPENSATION FOR STATE TAX WORK CLAIMED

Officer Entitled To $3,984 For Inheritance Tax Commissions Covering Collections For the Last Eight Years

That he will at once request from County Auditor Vincent Roth payment of $3,984.90 from the state inheritance tax fund as the amount of commissions due him over a period of eight years for collection of the state inheritance taxes in San Bernardino county, was announced yesterday by M. W. H. Williams, county treasurer.

Payment of $384.88 for the period between May 1 and Dec. 1, 1926 has already been made to Mr. Williams, under a legal opinion rendered by the office of District Attorney George H. Johnson to Auditor Roth. The opinion was made at the request of the auditor and was dated Jan. 27 of this year.

Uncertainity as to whether the treasurer is entitled to the commissions had existed since the county charter went into effect 12 years ago. The county charter abolished the so-called "fee system."

"When the supreme court decided that the state law and not the county charter was effective in the case brought over the salary increase for Sheriff W. A. Shay several years ago," said Mr. Williams, "I decide do take up the matter of commissions by the state for the collection of inheritance taxes. The state law commands that the county treasurer be paid a small sum for the handling of these state collections. If the state law prevailed in the case of the sheriff's salary then why would it not prevail in the case of inheritance tax collections—state, not county money—in the case of my office.

WILLIAM SEQUIN WINS FIRST IN EISTEDDFOD AT POMONA SAT.

HELEN SAMUELS OF UPLAND WINS SECOND IN DANCING

Louise Beattie Awarded Second In Girls' Solo Division—Chaffey Girls' Glee Club Scores 89; Boys' Given 87

In the third annual Eisteddfod for Southern California, that was held in the Pomona High school Saturday, a number of local young men and women who are students of the allied arts competed for honors, and for the tryout that will be held in the Philharmonic Auditorium, Los Angeles, in May. Those who win at Los Angeles, will be entitled to perform at the Eisteddfod that will take place in San Francisco later in the year.

Local entrants for the Pomona Eisteddfod, were pupils from Chaffey Union High school and from Miss Dorothy William's school of dancing in Ontario.

S. Earle Blakeslee, head of the music department at Chaffey, was accompanist for those who competed under his supervision.

Although Eisteddfods have been held in this country for more than sixty years, last week's affair was only the third time that a contest of this nature had been tried out in California. The word Eisteddfod which had its origin among the Welsh people centuries ago, means a "setting in" of the people or as somebody has aptly said, it is a fair in Art, including all branches of music, all varieties of drama, pageantry, oratory, all form of fine and applied art, folk dances, and national dances.

Following is a list of those who competed and their standings:

Chaffey: Jean Bell, first in the girl's solo division, received a gold medal; Louise Beattie, second in girl's solo division, silver medal.

William Seguin, baritone, first in men's solo division, received a gold medal.

The Chaffey Girls glee club scored an average of 89 points, while the Chaffey boys glee club made a showing of 87 points.

No contestant or groups of contestants, were considered for either first or second place unless they scored an average of 85 or more points.

Those entered from Miss Williams school of dancing were:

Helen Louise Samuels, who won a gold and two silver medals, scoring first place.

Erlene Steuber, a gold and two silver medals.

Louise Goetzman, a gold and three silver medals.

Ethyln Rost, gold medal.

Frances Greenburg, silver medal.

Margaret Delaney, bronze medal

Gladys Bowden, silver medal.

Helen Taylor, bronze medal.

One wee contestant who scored very highly was four year old Jackie Feeney of Ontario, who was awarded a bronze medal for his dancing.

DOWN AND OUT

Jeffrey: "So your son has been injured and is coming home from college?"

Briggs: "Yes, he sprained his ukulele finger."

'WANT' STALKS INTO AN UPLAND HOME

There is a home in this town where a twelve year old girl lies very ill of rheumatism and a frail mother worn out with nursing its sick too. So often of late has sickness visited the little home that the hand of "want" lies very heavy. Mrs. G. A. Hanson, chairman of the welfare committee is sending out an urgent appeal for a mattress and bedding for a double bed for the family, and she asks that any one having these articles telephone to the welfore nurse, Mrs. Lottie Fuller, Upland 251-R, who will see that the family receive them.

VALLEY SCOUTS PREPARE FOR BIG MAY RODEO

PUBLIC WILL BE INVITED TO ATTEND VARIOUS SCOUT TESTS

Annual Event Will Be Held At Chaffey Grounds — Patrols Hard At Work Training For Various Competitions

Scouts of Pomona Valley are now working against time to complete their arrangements for the annual Boy Scout rodeo, to be held at Chaffey high school, Ontario, on May 6 and 7. This is the most important event on the Scout calendar every year, and will be held at Pomona next year, it was announced last night.

Junior Division

Patrol Pyramid Building—Organized patrol.

First Aid Probem Method—Five Scouts on a team.

Knot Tying Relay—Nine tenderfoot knots, nine Scouts on a team.

Water Boiling—Two Scouts on a team.

Inspection.

The following troops have been assigned to this division:

Pomona—Troops 2, 5, 11, 9, 10, 12.

Chino—Troop 1.

La Verne Heights—Troop 1.

Upland—Troops 2, 3.

Etiwanda—Troop 1.

Guasti—Troop 1.

Ontario—Troops 2, 3, 4, 5, 7, 9.

Senior Division

Tent Pitching—Two Scouts.

Patrol Bridge Building.

Inducing Fire by Friction.

Morse Signaling—Four Scouts on a team.

Inspection.

The following troops have been assigned to this division:

Pomona—Troops 1, 3, 6, 7, 8.

Claremont—Troop 1.

San Dimas—Troop 1.

Ontario—Troop 1.

Upland—Troop 1.

Fontana—Troop 1.

General Events

Bugling—Individual knot tying for medal.

Troop drill for American Legion cup.

Demonstration events to be staged by assigned troops in the senior division:

Troop Fire by Friction.

Tower Building with staffs or poles.

Bridge Building with poles.

Burning Building Rescue.

Live Wire Rescue.

Over-night Camp.

About 400 Scouts will take part in the annual rodeo, which is coming to be more and more of an event in the valley. They will camp over night at Ontario, and the rodeo will be open to the public. Special attention will be paid to the events which involve action by the whole troop, such as friction fire making and the like. The public is cordially invited to attend the rodeo and learn what work is being done by the cream of Pomona Valley youngsters.

CONSTRUCTION OF NEW EHRENBERG BRIDGE BEGUN

Construction of the bridge across the Ehrenberg cut at Blythe has started, and the gap in the Sunkist trail at this point already has been closed with a temporary pontoon structure to serve traffic until a larger structure is completed.

To observe the launching of the movement residents of the Palo Verde valley are inviting the Southland to an all-day celebration Sunday, which will include a barbecue, dancing and a program of addresses by representatives of Arizona and California, on whose soil the two ends of the 800-foot bridge will rest.

The bridge across the Colorado river at the Ehrenberg cut will form the last link in the Sunkist trail, providing a connection between El Paso and San Bernardino by way of Phoenix, Ariz., and cutting down the distance from Texas to California by more than 100 miles. Floyd Brown, general contractor for the project is assisting in arrangements for the celebration.

ISSUE OF SCHOOL BONDS BEFORE VOTERS NEXT FRIDAY, 18TH

$110,000 FOR ERECTION OF JUNIOR HIGH SCHOOL AND BUYING LAND

Members of Upland School Board Present Issue To Voters As Only Method of Solving School Problem Here

On Friday, March 18th, voters of the Upland School District will consider an issue of $110,000 in bonds with which a Junior High School is to be erected on property it is proposed to purchase of Robert Silcox fronting on Eleventh street and joining the present Grammar School grounds on the north, thus giving to the district territory running from Tenth street north to Eleventh street with openings to both Third avenue and Fifth avenue.

In discussing the proposed issue of bonds, G. A. Hanson of the board stated yesterday, "Members of the board have discussed the various issues that enter into solving the school problem here for many months and we endeavor to figure out a solution without having to ask the voters to issue bonds.

"The capacity of the Upland Grammar School has been completely utilized and it has been found much better for pupils and parents that students attend school nearer home for the first two years after completing the eighth grade.

"Considering all this and weighing the various plans very carefully the Board finally decided to ask the voters to consider an issue of $110,000 in bonds.

"In building the Junior High School it will have sufficient capacity to care for four grades. The operation of the first two grades will be paid by the Grammar School district and the last two years will be paid by Chaffey Union High School, which will also pay rent for the portion of the building occupied by the high school."

LOAN MANAGER WAIVES COURT

Accused Embezzler Held To Answer Without Hearing At Ontario—Bail Remains At $15,000

Ryon W. Watts, accused forger and embezzler of $15,000 from the People's Building & Loan company of Ontario, was bound over to the superior court on bouth counts today when he waived preliminary examination before Judge George R. Holbrook at Ontario yesterday.

Watts was represented by Attorney A. D. Mitchell of Ontario. Bail remained at $12,000, of which $10,000 was set on the embezzlement charge and $2,000 on the forgery count.

SEASON'S RAINS TOTAL 24.10 IN

Another rain storm struck Upland Tuesday afternoon and ended Wednesday night, with a record of .33 of an inch, which brings the total to date to 24.10 inches. Last year at the same date there was 11.08 inches of rain. The precipitation was general throughout the valley.

Rancners are of the opinion that material benefit will result from the recent rains, offsetting to some extent the damage done to fruit.

Trees are exhibiting a strong new growth, nourished by the rains, and ranches have been benefited, aside from the loss of fruit through mildew and falling.

She stated that donations of used furniture, clothing and coal would be more than welcome.—Elmira (N. Y.) paper.

HERZ AWARDED CONTRACT FOR STATE HIGHWAY

San Bernardino Contractor To Build New Road In San Diego County—Five Projects Assured

Five formal contracts for reconstruction projects on the state highways of California, which involve the expenditure of $260,462, were awarded yesterday by the highway commission.

The awards follow: San Diego county, grading and paving of 2.69 miles of highway between La Mesa and El Cajon to George Herz & Co. of San Bernardino, bid $131,297.50; engineers' estimate 144,909; Merced county: Widening of 4.53 miles between Athlone and South county boundary to Allied Contractors, Inc., Omaha, Neb., bid $93,961; engineers' estimate $95,974.90; Sonoma county, reinforced concrete and steel bridge across Sonoma creek near Shellville on the Black point cut off to Proctor & Cleghorn of Santa Rosa bid $23,217.50; estimate $24,859. Kern County: Installation of sidewalk on Kern river bridge at Bakersfield, to Peterson & Eissler of Fresno; bid $7,478.50; estimate 12,520.70. Siskiyou county: clearing right of way north of Dunsmuir preparatory to widening to J. P. Brennan of Redding; bid $4,513.50; estimate, $5,278.

INCREASE FOR SUPERVISORIAL BOARD URGED

Claim New Districts In County Needed For Representation As Population Gains—Conference At Sacramento

Increasing supervisorial districts, county government, cooperation between all counties in the state and other important matters will be discussed at the annual conference of supervisors now in session in Sacramento.

Supervisors John Andreson, Jo., George Biggin, Chairman C. S. Crain and M. P. Cheney are planning to attend the yearly gathering of county officials.

Because of the increasing population in San Bernardino County, County Clerk Harry Allison is making preparations to decrease the size and increase the number of voting precincts in the county. With this, rumors of an increased number of supervisorial districts in the county are heard, and it is said that this subject will be one of the topics of discussion at the gathering.

County Growth Rapid

Concentration of population in the west end, Colton, Redlands and San Bernardino districts, which already are supervisorial districts, is said to be placing the representation of a large percentage of the county population on one supervisor. The desert country also is becoming more thickly populated and with only one representative on the Board of Supervisors, good representation almost is impossible.

At least one and perhaps two more supervisorial districts are desired in San Bernardino Co. it is rumored in the courthouse. Although legislation is necessary to secure the increase in districts, the matter, in all probability, will be placed before the meeting of the county boards for discussion.

Cooperation Between Counties

Heavy storms, especially the last rain storm, has brought a closer feeling of cooperation between the counties of Southern California, it is said. This cooperation will be continued in the supervisorial meeting and an effort made to have an understanding between the counties grouped in Southern California. Various departments of the county government already are cooperating in securing protection from fire and other menace.

Representatives from every county in California will be present at the conference, which is expected to be one of the most important in recent years, because of the class of business to be discussed and acted upon.

PRES. SARGENT'S APPOINTMENTS FOR COMING YEAR

FIRST MEETING OF BOARD OF DIRECTORS HELD LAST NIGHT

Indications are That Upland Will Experience Unusual Growth During the Coming Year

Firm in the belief that the coming year will be one in which Upland will experience extensive growth, the new board of Directors of the Upland Chamber of Commerce held its first meeting last night with President J. E. Sargent in the chair.

Present indications are that Upland will make an independent exhibit at the Eighteenth National Orange Show, San Bernardino. For several years Upland and Ontario have joined in placing a feature exhibit but the new board voiced the idea that if plans could be worked out an independent exhibit for Upland would be placed at the coming show.

Report of Secretary C. E. Moser on memberships showed some returns with indications that many more would be received within the month.

Parking of Euclid avenue has been delayed until legal status of the Matton Act, regarding the procedure be definitely learned before going on with the plan. The Pacific Electric tracks will be removed north of the main line before work will begin on that section.

The forming of a City Planning Commission was suggested by Director F. H. Manker and considerable discussion was devoted to the subject as with the demand for residential sections more sub-divisions will be opened up and unless a systematic procedure is adopted it will result in the work having to be done all over again and a greater expense unless streets, sidewalks, electricity, gas, sewer, water, etc., are put in before lots are offered for sale.

Committees Named

President Sargent named his committees to serve during the coming year, which are as follows:

Finance Committee: Frank Nichols, chairman; Robert Klindt, W. B. Galentine.

Publicity Committee: W. E. Westland, chairman; A. B. Whitney, James Goodban, H. C. Moore, P. H. McQuillen.

Civic Committee: Wm. Atchley, chairman; Owen Atwood, Frank Lemon, Herb Naylor, F. H. Manker.

Membership Committee: L. N. Kirk, chairman; C. E. Moser, I. J. Linkey, Chas. Puckett, Will Rugg.

Agricultural Committee: Frank Van Natta chairman; Wm. Rohrig, E. W. Henry, James Black.

Special Committee to get gas mains up Euclid avenue: E. W. Paul and E. C. Mehl.

Arrow Highway Committee: E. C. Mehl and F. H. Manker.

Committee on Uniform Tree Planting: Owen Atwood, chairman; R. C. Norton, Mrs. Daugherty.

The directors for the coming year are E. C. Mehl, W. E. Westland, Wm. Atchley, James Goodban, L. N. Kirk, C. E. Moser, F. K. Nichols, F. H. Manker, O. E. Atwood, J. E Sargent, Frank Van Natta and A. B. Whitney.

COUNTY BEE KEEPERS TO HOLD CONFERENCE

A meeting of the county bee keepers' association has been called for Saturday afternoon at 1:30 o'clock in the Farm Bureau office to discuss problems confronting apiarists.

At a recent meeting of the association new officers were elected for the year and they will preside for the first time at Saturday's meeting of the association.

The Upland News

SEMI-WEEKLY

W. E. WESTLAND, Editor and Owner
Telephone: Upland 29

Entered at Postoffice at Upland, Cal., as Second-class Mail Matter.

SUBSCRIPTION RATES

One Year.....$3.50 Three Months.....$1.00
Six Months.....$2.00 Single Copy ..... .05

LOCALS AND CLASSIFIED RATES

Liners in Local News Columns, per line, each issue, 10 cents. (Minimum charge, 30 cents).

Under Want Ad Section, per line, per insertion, 5 cents. (Minimum charge, 25 cents).

FRIDAY, MARCH 11, 1927.

Rust or Wear Out

(Riverside Enterprise)

A man who is worth a half a million dollars said in the presence of the writer the other day that he intends wearing out, not rusting out.

Is that often heard adage, generally accepted as undeniably true, a sophistry which lures men and women to laboring themselves into their grave? Or is it best that humanity spend all its waking hours in toil, resting only in death?

The Riversider who quoted the well-known maxim spoke truly, for he already is wearing out. His health is breaking; in a few years at most he will repose in one of the local cemeteries. Yet he works long hours daily, scheming how to add to his wealth. He has only two children for heirs and they already have good-sized fortunes. But he toils as hard today as he did forty years ago when he was a youth of twenty with exactly $500 in his bank account. He takes a two weeks' vacation once in four or five years, but hasn't been farther away from home than San Francisco in two decades. He reads only the headlines of the daily papers. He knows nothing of literature, art, the drama, or music. He goes to church on Sunday, but his interest in religion is primarily in seeing that the Church is able to pay its bills. Occasionally he plays a game of golf, but not often.

He looks with suspicion upon men who take frequent and long vacations. He regards them as shiftless. For persons who have a taste and knowledge of the arts and sciences he has a certain hostility, feeling that such things are not practical.

To this man life is business. He is a big man in his own community. He is a commercial success. According to his concepts, his existence is complete and triumphant. He has "made money." He came here with $500 and he now has $500,000.

Is this man right or wrong in his views of life?

—o—

Most of the people willing to surrender their convictions are in prison.—The Winston-Salem Twin City Sentinel.

—o—

Mrs. O'Leary's Cow Did Not Start Chicago Fire

The story that Mrs. O'Leary's cow kicked over a lantern and started the Chicago fire was the "innocent fake" of three Chicago newspapermen. One of the writers confessed two or three years ago. He died the other day. According to this writer spontaneous combustion in the O'Leary haymow probably caused the fire.

Modern newspapers frown severely on "innocent fakes" or any other kind of fakes. The story of life as it really exists is sufficiently interesting, if there is diligence to learn the story.

The three reporters of the Chicago fire undoubtedly did not realize that their yarn would find a place in history. To them it was entirely innocent and added a touch of romance to the fire. But as the years passed the incident retained its place as the most important, in the popular mind, of the Chicago catastrophe. Persons who could not tell the date of the fire, the number of hours it burned, or the amount of the property loss, could readily volunteer the information that Mrs. O'Leary's cow—or at least a cow—kicked over a lantern.

Before he died Uncle Joe Cannon confessed that he did not say, during the war, that army officers who remained at Washington "wore spurs to keep their feet from sliding off their roll-top desks." A friendly correspondent invented it.

But newspapers everywhere are insisting that writers confine themselves to the truth. Embellishments, however innocent, are no longer appreciated by the reader. And sometimes they have far-reaching effects.

—o—

An optimist doesn't believe the storm forecast will come true. A pessimist has no faith in fair weather predictions.—The Toledo Blade.

Not All is Lost

by O. Lawrence Hawthorne

Is this defeat?
Is this a certain indication of my standing
with my fellow men?
Shall I retreat?
Shall I withdraw from all pursuit of place in
public life nor try again?
Is all for naught
This earnest, honest effort on my part to
benefit myself and them?
When I, who sought
An office, have employed but fair designs to
gain the goal, can they condemn?
Have I done well
In that no whit of self-respect or honor has
been sacrificed by me?
Does this foretell
Perpetual exclusion from the seats of government as fate's decree?
Must my star wane
Nor ever cast the faintest glow among the
lesser lights, or is it true
That I may gain
By just such disappointments, and achieve a
greater prize than I pursue?

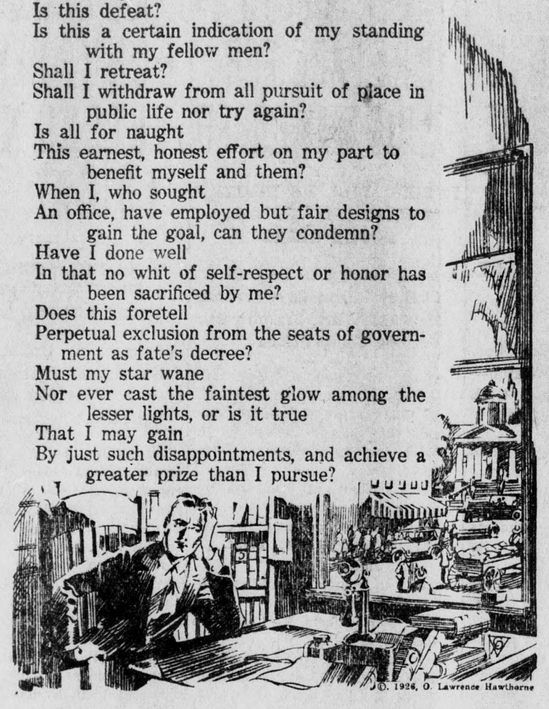

Health

The Medical Research Council of Great Britain has completed an investigation of the physique of working women in an attempt to determine what limits should be placed on their physical work.

Over 3,000 women employed in factories were studied and compared with 400 women who had formerly worked in factories but who had been out of work for a long period. The final group for comparison included 500 healthy women who were attending a college for teachers.

Among the tests applied were lifting, the grip of the hand, and a crushing forward movement. The heaviest work done by any of the women was that in the chemical works and in the brick works, but others were occupied in steel trades and in potteries. Many of the women also worked in industries which merely required them to watch activities of various machines.

It was found by the observers that the most perfect specimens of womanhood in industry were the girls in the chemical works in Glasgow. Practically all of the women had been born and bred in the slum districts of Glasgow and their mothers and grandmothers had done the same kind of work before them.

One of these girls had shoveled from 20 to 25 tons of raw material in one day, lifting the shovel to a height of 2½ feet.

The girls who worked in the brick works carried as much as 100 pounds at a time, a distance of from 70 to 80 yards.

About half the girls were between the ages of 17 and 22. The average weight of the women studied was found to be 109 pounds; the average height was 62 inches; the average pull of the body upward was 183 pounds; the grip was 58 pounds, and the crushing power was 50 pounds.

The teachers, who ranged from 18 to 22 years of age, were in general, in height, weight and strength superior to both groups of working girls. In an attempt to account for their physical superiority it was found that they underwent a medical examination before employment, so that they were really picked women. All of them had regular physical training, and during their training regular physical examinations.

As a result of this inquiry it was not possible to decide on any tests that should be applied in determining particular fitness for industry of women workers. It was only suggested that such workers should have a complete physical examination previous to employment in industries requiring heavy physical labor, and regular examinations as to their fitness to continue such work.

—o—

Silence is golden. Persons who do not use the wireless telephone service between New York and London save $25 a minute.

—o—

To thine own self be true, and a lot of folks will call you a narrow-minded tightwad.—The Danville Bee.

Graduating From the Ford Class

(Christian Science Monitor)

It must surely come as news to many that, great as have been the profits from the sale of the Ford automobiles, it was at one time believed that they would be greater. One can almost picture an eager stock salesman equipped with paper and pencil figuring out for some prospective buyer just exactly the gains to be expected from a primary investment. Each owner, he might tell his customer, would most certainly want to change his car every other year, and this would insure that so many thousands of cars would be as good as sold before they were ever made. For were not the present owners certain to be also the proximate owners? Indeed, what could be more natural, than that once a Ford owner always a Ford owner?

But there's many a slip 'twixt the cup and the lip. And the unexpected happened, as is so often the case in similar circumstances. It is true that in the present instance this fact made but little difference to the final result, for the sales, as all know, have been phenomenal. But nevertheless it was discovered in 1919, just after the war, that, as Dr. David Friday, economist of Washington, said in his testimony during the course of the $30,000,000 treasury tax suit brought about by former minority owners of Ford stock, people were using Fords as stepping stones to more expensive cars. "In other words," he added, "they were graduating."

How typical of human nature this is. A little more than twenty years ago the possibility that an automobile would ever be produced for as little at $2,000 was laughed at. Then it was manufactured for considerably less. And then in a trice, as it were, marvelous to relate, it was being used just as a means of progress to something better. But it is an ill wind that blows no one any good. And even if the Ford owners of today have ceased to be the owners of tomorrow, this fact is mitigated by the additional fact that the flood of owners of today seems ever on the increase. The presence of countless college graduates does not prevent their places being filled year by year with others who have seen the benefits that are gained from college training. And who shall say that the Ford graduates have not served their alma mater better by graduating than they would have done by cleaving to the same furrow?

—o—

Pennsylvania man 91 years old is sent to jail for six months as a bootlegger. But he shouldn't let that spoil his whole future.—The Cleveland News.

—o—

The facilities for hearing what other people, the world over, are saying, are increasing more rapidly than is the value of what is being said.—Toronto Daily Star.

—o—

American tractors may find a market in Italy, but there seems to be no foreign substitutes for Mussolini's steam roller.—

Tested Recipes

Oysters Roasted in the Shell

Wash and scrub the shells. Cook in hot oven, on top of stove, over red-hot coals, or in steamer until shells open. Always place them round shell down to retain juice. Serve melted butter and vinegar or lemons with them.

Panned Oysters

Pick over the opened oysters to remove bits of shell. Wash quickly in cold water and drain on sieve. Put into saucepan with 1 tablespoon butter for 25 oysters and a dash of salt and pepper. Cover and shake over a hot fire until edges ruffle and oysters are plump. May be served on toast.

Scalloped Oysters

Pick, wash and drain 1 solid quart oysters. Put in layers in baking dish, alternating with dry bread or cracker crumbs and seasoning. When dish is filled add strained oyster liquor and sufficient milk to moisten. Cover with crumbs, add 1 tablespoon butter in bits and bake ½ hour in hot oven.

Broiled Oysters

Pick, wash, and drain large oysters. Dip each in melted butter, roll in fine crumbs, and broil in fine wire broiler over a clear, hot fire. Serve on toast with sliced lemons.

Stewed Oysters

Pick over and wash 1 quart oysters. Scald 1 pint milk. Strain boil, and skim oyster liquor; when clear add oysters. Cook till oysters are plump and well ruffled; take from fire, add hot milk, salt and pepper.

If desired thicker, rub together 1 tablespoon each of butter and flour; add to milk and stir until smooth. This may be varied by addition of a little chopped celery or onion.

Creamed Oysters

2 gallons large oysters, drain and rinse them; put 1 pint oyster juice in 1 quart vinegar over fire; scald and skim until clear; add 1 tablespoon whole pepper, 1 tablespoon cloves, 1 tablespoon mace, 1 even tablespoon salt; scald a minute, then throw in oysters; let them just come to a boil. The oysters should be pickled day before being wanted, as they grow tough after stand a few days in vinegar.

Oyster Cocktail

Serve in small glasses, 5 small oysters to a glass. Cover with tomato catsup, add 1 drop of tabasco sauce to each glass, also a little horse radish, and a few drops of lemon juice. Prepare mixture and let oysters stand in it for at least 3 hours before serving.

Oyster Pates

1 quart oysters, minced fine with a sharp knife; 1 cup rich drawn butter based upon milk; cayenne and black pepper to taste Stir minced oysters in drawn butter and cook 5 minutes. Have ready some shapes of pastry, baked in pate-pans, then slipped out. Fill these with the mixture; set in oven 2 minutes to heat, and send to table.

Oyster Pie

1 quart oysters, drained; pepper, salt and butter to taste. 1 quart flour, 2 tablespoons lard, 1 tablespoon salt, mixed with water for pie crust. Butter plate, then line pie plate with crust; fill with oysters, seasoned; put over a crust and bake.

Scallops in Batter

Wash and dry large scallops. Dip each in fritter batter and fry golden brown in smoking-hot fat.

Deviled Crabs

1 cup crab meat, picked from shells of well-boiled crabs, 2 tablespoons fine bread crumbs or rolled cracker, yolks two hard-boiled eggs chopped, juice of a lemon, ½ teaspoon mustard, a little cayenne pepper and salt, 1 cup good drawn butter. Mix 1 spoon crumbs with chopped crab meat, yolks, seasoning, drawn butter. Fill scallop shells—large clam shells will do—or small pate-pans—with the mixture; sift crumbs over top, heat to slight browning in quick oven.

Lobster Newburg

Season 1 pint diced lobster with ½ teaspoon salt, dash cayenne, pinch nutmeg. Put in saucepan with 2 tablespoons butter, heat slowly. Cook 5 minutes; add ½ cup cream beaten with yolks 2 eggs, stir till thickened. Take quickly from fire.

Boil Lobsters or Crabs

The lobster is in good season from April to December, and should be purchased alive and plunged into boiling water in which a good proportion of salt water has been mixed. Continue to boil according to size about 20 minutes. Crabs should be boiled in the same manner, but a little more than half the time is necessary.

16th YEAR

The MISSION Play

The World's Greatest Pageant Drama
"How California Began"

OPENING MARCH 5, 1927
For the First Time In Its

New Mission Playhouse
at San Gabriel

R. D. MacLean as Fray Junipero Serra
and Cast of Over 100 Players

Matinees: Daily, except Mondays, at 2:15
Evenings: Wednesdays and Saturdays, at 8:15

TICKETS ON SALE AT
Pacific Electric Station, 6th and Main Sts., Los Angeles
Mission Playhouse, San Gabriel
And Principal Cities Throughout Southern California

Pacific Electric trains leave Main Street Station, Los Angeles, every Thirty Minutes. Special trains at 1:15 p. m. for Afternoon and 7:15 for Evening Performances

Pacific Electric Ry. Co.

C. E. MOSER, Agent—Phone 12

SUPERIORITY

If a man can write a better book, preach a better sermon, or make a better mousetrap than his neighbor; though he build his house in the woods, the world will make a beaten path to his door.
—RALPH WALDO EMERSON.

Ralph Waldo Emerson, 1803-1882. An American philosophic author; born in Boston, graduated from Harvard, and became minister in Second Unitarian Church of Boston. Resigned and devoted himself to the study of man and his relation to the universe, and embodied his thoughts in essays. He was an optimist and an individualist.

The Hot Point Electrical Servants that are manufactured here have attracted the world on account of their superiority.

ONTARIO POWER CO.
LIGHT POWER

Phone 20

OWN YOUR OWN HOME!

This Association will lend you money with which to build or buy and you can pay it back in small monthly payments, with reasonable interest.

MAGNOLIA MUTUAL BUILDING AND LOAN ASSOCIATION

D. E. Palmer, Secretary 272 9th St., Upland

Happy---
Active---
Little Tots

Are they who—in this warm weather—get all their little "tummies" can hold of ONTARIO-UPLAND CREAMERY'S PURE MILK! Its nourishing, health-giving quality gives them the tireless energy their playing demands!

Keep Plenty of It On Ice!

Phone 76 and 77—Daily Delivery!

ONTARIO-UPLAND CREAMERY

Phones 76 and 77 110 N. Euclid, Ontario

The Upland News, $3.50 a Year

Cucamonga-Alta Loma News

Boulder Dam Project Presented

Exceeding all expectations in attendance and enthusiasm, between eighty-five and a hundred interested members of the Cucamonga Service Club, with their guests, some twenty-eight members of the Cuca-Loma Junior Service Club, delegations from out-of-town, including ten or twelve representative business men from Rialto, including Judge Johnson and Mr. Lash of the Rialto Bank; others were present from Fontana, Etiwanda, Upland and Ontario. All were seated at the long banquet tables at the Sycamores on Monday evening, the regular meeting of the Service Club, to enjoy a lecture, illustrated with fine moving picture films, on the most talked of subject today, the Boulder Dam project, as presented by Burdett Moody, secretary of the Boulder Dam Association. Mr. Moody was introduced by Mr. John Scott, representing the same association, and former registrar of the Imperial Valley Land Office. In a snappy address covering an hour and a half, Mr. Moody, his subject well in hand, gave a very intelligent and interesting history of the past and present conditions in Imperial Valley; showed the menace of the floods and recited in detail a number of instances that tended to handicap them under present conditions, where a canal runs over into Mexican territory and then back into California again. Operated by Mr. Williams, the moving pictures showed most graphically the destruction caused by the floods; depicted also the location of the proposed Boulder dam site, 600 feet high, to impound a lake some eighty miles long. The entire discourse as well as the views, proved of intense interest to the assembled group of representative business men.

The Boy Scout orchestra of Ontario furnished some entertaining and animated music throughout the dinner hour, with James Sharp, president, presiding. All business routine was suspended to give the entire evening over to the speaker. Responsible for the first presentation of the Boulder Dam project and pictures in this section, were Messrs. Jas. Sharp, head of the Cucamonga Service Club, and O. P. Whitney, secretary, who had the pleasure of meeting Mr. Moody and Mr. Scott at the Orange Show exhibit and interested them to the extent of appearing before the local service clubs.

In closing, president Sharp announced the big benefit dinner, dancing and cards, sponsored by the Service Club in behalf of the hostess manager and the employees of the Sycamores, to be held next Monday evening at the Sycamores, dinner served at 7 o'clock. Make your reservations early.

Death of Former Alta Loman

The many Cucamonga-Alta Loma friends of Mr. and Mrs. Albert E. B. Roeben, for many years well known citrus growers of Alta Loma, until they sold two years ago, their home place and 20 acre orange grove on Hellman avenue to J. F. Grass, Jr., moving to Upland, will hear with sorrow of the death of Mr. Roeben, which occurred in Oldenburg, Germany, on March 2nd, after a lingering illness, with which he was stricken when on the steamer crossing overseas. For the benefit of his health and to see once again his mother and two sisters in the old country, Mr. Roeben left Upland last July. Later, word was received here that the sick man had been taken to the hospital for an operation, after which, being successful, it was hoped that good health would again be triumphant, but it seems it was not to be. Mr. Roeben was 36 years of age at the time of his death, and leaves to mourn his untimely passing his widow, who was Emlia Detweiler, daughter of Mrs. Katie Detweiler of Upland, and sister of Mr. Dan Detweiler of Alta Loma; a small son, Walter John Roeben, of Upland, and his mother and two sisters in Germany.

Mrs. Henry G. Klusman spent Saturday in the Angel City, on a little shopping expedition.

Miss Helen Todd of the Cucamonga First National Bank, entertained an old friend and classmate at Oakland, Mrs. Warren Miracle, from Merced, Cal., who arrived on Monday and visited here until Saturday, when she motored in to Los Angeles with her hostess, Miss Todd, who spends the week-end with her parents, Mr. and Mrs. Foster Todd.

A pretty modern home is nearing completion on Base Line Heights, between Hellman avenue and Carnelian street, for M. Ashmead, who is moving here from Fullerton. The interior decoration has been delayed by the heavy rains, but work is again progressing and the cozy new home in its sightly location will soon be ready for occupancy.

Mr. and Mrs. W. E. Morse are planning to attend the Wyoming picnic in Los Angeles on Saturday, weather-man permitting.

Mr. and Mrs. H. I. de Berard, and F. M. Marsh, Mrs. J. H. Williams and Mrs. L. J. Thomas were among those from this community to enjoy the splendid banquet and program given by the Current Events Club Monday evening at the handsome new Hotel Ontario.

Jos. Rogers has completed a one room addition to his store building in the rear occupied by Russell Huffman, the new grocery business necessitating additional room.

Mr. and Mrs. Sam'l B. Rowe and family have leased the former home place of Mr. and Mrs. A. M. de Berard, Sixth and Archibald avenue, and are now cozily domciled in the pretty bungalow cottage. Mr. and Mrs. W. B. Harvey expect to move into their former home-place in Estacia Court, just vacated by Mr. and Mrs. Rowe.

Mrs. Harry I. de Berard, regent of San Antonio Chapter D. A. R. left on Tuesday morning as one of the delegates to the D. A. R. State convention at Santa Cruz.

J. H. Williams, who was called north on a business trip last Monday evening, was expected home Thursday from San Francisco. While in the northern Bay City, Mr. Williams expected to enjoy a visit at the home of his sister, Mrs. Graves (Mildred Rowe).

Mrs. Henry G. Klusman is planning to leave Monday March 21st, for a three months' visit with her daughter, Miss Vivian Klusman, who is attending Corvallis College near Corvallis, Oregon. Mrs. Klusman will be accompanied by her small granddaughter, Barbara Louise. They will visit other relatives and friends in Portland while in the north before returning home here at the close of the school year in June.

Mr. and Mrs. Geo. Long, with their family of four sons and a daughter, Miss Thelma, who have been residing in one of the Roberds bungalows in Feron street since their arrival here from Kansas last fall, have moved into more commodious quarters, having leased the former home of Mrs. Henrietta Rowe, corner of E. 8th street and Center street. Mrs. Rowe is now settled in her pretty new home in Ontario.

Mr. and Mrs. Harry Thompson, arriving in Southern California recently from Colorado, have moved here from Upland and are making their home now in one of Mrs. S. M. Roberds' cozy cottages in Feron street. Mr. Thompson has opened an up-to-the-minute barber shop in the new Rogers' Building in Archibald avenue.

Henry Albert, Jr., son of Mr. and Mrs. Henry Albert of Olive street, Alta Loma and for the past several years, transportation manager for the Motor Transit Company in Ontario, is taking over on Friday the management of the company's station at Redlands.

The dentist had been trying to collect a bill for a set of false teeth.

"Did he pay you?" asked his wife.

"Pay me! Not only did he refuse to pay me, but he actually had the effrontery to gnash at me —with my teeth!"

ALL HANDS AND A PUMP

THE past and present in the mode of dress is certainly brought out in this family group showing a General Petroleum distributor in Japan. General Petroleum products are distributed in the land of the cherry blossoms by Mitsui & Co.

160 TO BE CARED FOR AT COLONY

CHILDREN DUE TO ARRIVE AND MAKE HOMES IN NEW DORMITORIES

New Buildings On 1000-Acre Site Raise Investment On Colony By State to $2,000,000 —Advertise For Bids

Immediate equipment and opening of Pacific Colony at Spadra within five weeks, was announced last week by George S. Bliss, superintendent, following his return from conferences with Governor C. C. Young, Chairman Herron of the State Board of Control, and other officials at Sacramento, Wednesday and Thursday of last week.

One hundred and sixty children will be received at the home in six or eight weeks and will be placed in two of the four dormitories constructed during the last twelve months.

When completed, approximately $2,000,000 will have been expended by the state on Pacific Colony. The institution will outrank many of the leading homes for the incompetent.

The home will have a site, it is hoped, of 1000 acres or more, and will be equipped with every known device for the santitation, maintenance and advancement of its children.

Dr. Bliss estimated yesterday that $15,000 to $20,000 will be spent by the state for equipping the first two dormitories, and the quarters for the first group of attendants at the institution.

From twenty to twenty-three persons will be employed to take care of the first arrivals, Dr. Bliss announced.

Advertise for Bids

The state now is preparing to advertise for bids on equipment for the institution, and Dr. Bliss expects furniture and other essentials to be purchased by the State Purchasing Board, shipped to Spadra and installed during the next six weeks.

Regarding the children to be placed in the institution at that time, Dr. Bliss said:

"We have arranged to take care of children from the Southern section of the state, to begin with, and hope to relieve the congestion at the Sonoma State Home, where Dr. Butler now has a waiting list of 700. There are 200 children in the latter institution and our total enrollment will be 200 also when Pacific colony is full operative.

"The very young and the helpless children will not be accepted until full preparations have been made for their care. To begin with, we shall take the medium and higher grade and as the buildings and equipments are added, we shall enlarge our enrollment.

There are 130 public golf courses in the United States and nineteen under construction. Chicago has fourteen and New York four.

The fastest railway schedule is that of the Great Western train from Paddington Station, London, to Birkenhead, which run is made at 92 miles an hour.

GOOD MARKET CONTINUES FOR CALIFORNIA ORANGES

"In answer to many questions asking for an explanation of the unusual premium so consistently obtained for California oranges over Florida fruit this season, I feel that among a number of factors the trademarking of Sunkist oranges is a considerable one," said Dana C. King, Orange Sales Manager of the California Fruit Growers Exchange, in a statement made January 24th.

Mr. King called attention to a premium of $1.68 per box during the past week for all Exchange oranges sold in the big auction centers compared with all Florida oranges sold in the same markets.

"Never before has such a spread existed from the beginning of the season," he stated, "and I attribute no small percentage to our trademarking inaugurated in November. The value of this direct tie-up with trade and consumer with two billion individual California oranges carrying the trademark which has been favorably impressed upon the minds of the public for nineteen years can scarcely be over-estimated."

With a big crop and consequent heavy shipments, the big winter marketing program for California oranges is in full swing according to Mr. King. The fruit is well received because of its excellent quality. Prices are satisfactory. Heavy shipments of past weeks have had the widest distribution ever enjoyed and the demand for the California fruit continues never better than at this time.

"The damage from cold weather in Florida will naturally have an effect on the California market for some weeks," said Mr. King. "However, superior marketing facilities of this state, which have made their best demonstration during the past three months, in the fine start achieved for the 1927 season, along with our aggressive Sunkist advertising, account for the preferred position occupied by California growers.

The export program of the large co-operative marketing group is reported to be under way months earlier than in previous seasons. Regular shipments of oranges and lemons are leaving for many ports across the Pacific. Due to a freeze in Spain, a shortage of first class oranges in European markets is anticipated, and this opportunity for early exports has not been overlooked.

In contrast to the statement of a United States commercial attache from Stockholm who visited Los Angeles last week, the Exchange reports that regular shipments to Scandinavian countries have been the rule for some time. The next steamer plying direct between this and Swedish ports is already booked for approximately 10,000 boxes or 25 carloads of California oranges.

POMONA BUSINESS COLLEGE
The Established School
DAY AND EVENING CLASSES—ENROLL NOW!
For Information, Write or Telephone To
THOMAS L. ANDERSON, Principal and Manager
Second and Thomas Sts., Pomona—Telephone 9752

Visit Our
Corset Department
When In Pomona
We have complete selections in many standard makes—
Gossard De Bevoise
Treo Camco
American Lady
Our Corsetierre is Prepared To Fit You!
SIEVERS'
135 East 2nd St. Pomona, Calif.

Modern and Approved Gas Appliances
INSIST on efficient, economical gas appliances when you invest in permanent fixtures for your home.
We specialize in the gas business and want your service and appliances to be satisfactory.
We recommend to you, from the gas appliances markets of this nation—
The New Roper Range
Humphrey Radiantfire Heater
and the
Welsbach Hotzone Automatic Storage Water Heater
Service with Courtesy
Southern Counties Gas COMPANY

BOWERS FOR
DIAMONDS
Watches, Clocks, Jewelry, Silverware
Watch Repairing
242 Second Ave. Phone 67

Cooking Under Complete Control

DUPLICATE your most successful culinary efforts by using an electric range.
Why leave your baking results to chance? Do you measure quantities EXACTLY for your favorite recipe—then put in the oven and "hope" the results will be pleasing? Do you have to guess at the heat of the oven and estimate the time it will take to bake?
After perfect results have been obtained ONCE with an electric range—they may be obtained again and again. The automatic heat and time control assures you of this.
Use electricity for accuracy.
Ask us $20 for $10 about it!
SOUTHERN CALIFORNIA EDISON COMPANY
Owned by Those it Serves

COMING BACK
A defunct used car can be cheaply doctored up so that it will just about carry the purchaser away. The trouble is, he stays away. You can't make customers by making enemies. We prefer to make and keep friends.
McGready Brothers
324 N. Euclid, Ontario, Calif., Phone 49
A USED CAR IS ONLY AS DEPENDABLE AS THE DEALER WHO SELLS IT

NOW! Learn How Delicious Battle Creek Health Foods are!
This week we are featuring Battle Creek Health Foods, for which we are authorized dealers.
COME IN! Look over the special display we have made in order that you may learn more about these foods, which are used each day on the tables of the great Battle Creek Sanitarium.
YOU WILL FIND foods for healthy, normal folks who want to keep well, foods for reducing, for those who want to build up, for diabetes, anemia, constipation and autointoxication.
ALL ARE DELICIOUS, economical, easy to prepare. The new breakfast foods made with ripe California figs—and rich in vitamins—will particularly appeal to you.
National Health Foods Week March 7-12

ASK US FOR a copy of the Battle Creek Diet Book, "Healthful Living," and a new 40-page recipe booklet. The vegetarian chop suey recipe is particularly good. Try it!
GIVE YOUR FAMILY the benefits of food research at Battle Creek. Foods mean much to your husband's efficiency. The children will thrive on Battle Creek Health Foods.
START NOW! THIS WEEK—to know how delicious Health Foods can be!

ADAMS & HALE, Groceries
264 2nd Ave. Phone 193 Upland, Calif.
—FREE DELIVERY—

SOCIETY and CLUB

MR. AND MRS. VAN DUSEN ENTERTAIN P. O. FORCE—

A delightful informal evening was enjoyed by members of the local post office force on Wednesday evening, when they were dinner guests at the home of Mr. and Mrs. H. C. VanDusen, 894 East Ninth street.

The affair was in the nature of a get-together meeting, and every minute of the evening was enjoyed to the utmost.

A delicious dinner was served at seven o'clock and a long low basket, filled with golden daffodils and heather, held the place of honor in the center of the dining table. Following the meal, five tables were attractively placed for the game of progressive 500. At the close of the game Mr. Edward Dickerman held high score and achieved the honor of staying at the head table all evening.

Mr. and Mrs. VanDusen's guest list numbered Mr. and Mrs. L. N. Kirk, Mr. and Mrs. Charles Deverts, Mr. and Mrs. Harry Fies, Mr. and Mrs. Harvey McMasters, Mr. and Mrs. R. W. Gage, Mr. and Mrs. Glenn VanDusen, Mrs. Bess Grisham, Mrs. A. E. MacLaren, Miss Delta VanDusen, Miss Alvene VanDusen, Edward Dickerman, Ted MacLaren, Glenn Smith, and Clinton Mayberry.

LA ESTRELLA AUXILIARY MEETS WITH MRS. DUNCAN—

Mrs. Sylvia Duncan, assisted by Mrs. F. W. Palmer and Mrs. Thomas Settle, entertained members of La Estrella Auriliary, Order of The Eastern Star, on Wednesday afternoon at Mrs. Duncan's home, 393 First avenue.

The afternoon was spent in sewing on tea towels for the San Antonio Community Hospital and the close of the sesson found many towels completed. At a late hour the hostesses served a dainty tea to their guests, who numbered Mrs. Annie Youngstrom, Mrs. William S. Avery, Mrs. Belle Wisely, Mrs. Harry S. Kennedy, Mrs. Grace Paulin, Mrs. D. D. Crew, Mrs. Don Palmer, and Mrs. Gus Anderson.

* * *

MAH JONG CLUB DINES WITH MRS. FRANCISCO—

Members of the Mah Jong Club spent a happy day on Wednesday when they were luncheon guests at the home of Mrs. C. K. Francisco, 732 East Tenth street. A delicious lunch was served at one o'clock, fragrant fresias and gay St. Patrick place cards, blending with the lovely tints of the china and bright silver. Cards were enjoyed during the afternoon, Mrs. G. A. Brest holding high score at the close of the tourney, while Mrs. Ernest Mehl captured the consolation gift. Those enjoying Mrs. Francisco's hospitality were the Mesdames Ernest Mehl, G. A. Brest, Charles O. Deverts, Glenn Atwood, I. J. Linkey, Loring N. Kirk and Harry H. Plum.

* * *

'DOLLAR DAY' WILL FEATURE BUSINESS WOMAN'S MEETING

An interesting meeting is anticipated by members of the Upland Business and Professional Woman's Club when they meet next Monday noon at the Davis Cafe. The affair will be in the nature of a "Dollar Day" and many amusing "tales" are expected as the young women tell how they earned an extra dollar that is to be added to the club fund. In order to raise funds for the running expenses of the club, the members decided last month that each one would earn and contribute a dollar toward the expense. It was expressly stated that the money must be earned in doing extra work and many amusing incidents will no doubt be related.

MR. AND MRS. HARRY PLUM ENTERTAIN—

Mr. and Mrs. Harry H. Plum were dinner hosts to a coterie of friends on Wednesday evening at their home, 468 Second avenue, when they entertained in honor of Mr. and Mrs. Bert Schilling (Eva Brown) of Green Bay, Wisconsin.

Dinner, which was a merry affair, was served at six thirty o'clock and clever decorations and table appointments in keeping with St. Patrick's day marked the decorations. Auction bridge was a feature of the evening's entertainment. Those invited to dine with Mr. and Mrs. Schilling were Mr. and Mrs. W. L. Brown, Mr. and Mrs .Harry Cavers and Hugh Benson.

* * *

PATRIOTIC ORGANIZATIONS WILL DINE—

Members of the Woman's Relief Corps and the Grand Army of the Republic will dine together next Thursday in the Evangelical church in Ontario. Dinner will be served at noon and each member is requested to bring their own table service. A cordial invitation is extended to all G. A. R. and W. R. C. members, and a delightful social program is being planned for the affair.

* * *

SURPRISE PARTY MARKS BIRTHDAY ANNIVERSARY—

Complimenting her husband, W. E. O'Brien on the occasion of his birthday anniversary, Mrs. O'Brien presided at a charmingly appointed dinner party on Tuesday evening at the O'Brien home, 753 E. Ninth street, the guests being members of the U and I club.

A gay color scheme of green and white in keeping with St. Patrick's day, predominated in the decorations. Centering the dining table, was a brilliant green basket, filled with fragrant varicolored blossoms, the green touch, being further repeated in the tall candles and appointments. Tiny green nut cups and shamrocks place cards, marking covers for the guests. A delightful feature of the last course, was a beautifully decorated birthday cake, agleam with tiny green tapers, a gift to the birthday honoree from Mrs. R. C. Norton.

Following dinner, tables were placed for the game of auction bridge, and the final scoring found the women still leading by many points. Just before leaving for their homes, the guests presented Mr. O'Brien with a gayly decorated parcel, on which was written an original poem by R. C. Norton. The package on being opened was found to contain a dainty gift from the assembled guests.

Among those who came to wish Mr. O'Brien many happy returns of the day were Mr. and Mrs. R. C. Norton, Dr. and Mrs. Claude P. Mengle, Mr. and Mrs. Elmer Mathews, Mr. and Mrs. Harry Cavers, William Atchley and W. H. Braun of Ontario.

* * *

MERRY WIVES LUNCH WITH MRS. BAILEY—

A delicious one o'clock luncheon was a feature of the Merry Wives meeting today, at which Mrs. Mark Bailey presided at her cosy home, 242 Sixth avenue.

A profusion of dainty pink peach blossoms and carnations of the same lovely color tone, were used by the hostess in attractive decorations, and Mrs. Bailey was assisted by her daughters, Mrs. Paul Fetrow and Mrs. Mark Bailey, Jr.

Visiting and fancy work wiled the afternoon hours and among the members and guests present were Mrs. W. L. Brown, Mrs. G. A. Brest, Mrs. George Bowers, Mrs. William C. Cline, Mrs. Paul Cushing, Mrs. D. D. Crew, Mrs. Sylvia Duocan, Mrs. George Gregg, Mrs. Thomas Harris, Mrs. Perry O. Long, Mrs. F. H. Manker, Mrs. Grace Paulin, Mrs. Charles Sikes, Mrs. L. R. Nichols, Mrs. Fred Wing of Glendale, Mrs. L. E. Moser and Mrs. Ira Russell.

* * *

KANSAS VISITORS ARE DINNER GUESTS—

Mr. and Mrs. Eli Kreider, of Abeliene, Kansas, who have been spending the winter in Upland, were guests of honor at a charmingly informal dinner given by Mr. and Mrs. Harry Fies at their home, 1142 Washington boulevard, on Wednesday evening. Mrs. Fies chose pink sweet peas for her floral decorations, a dainty basket of the fragrant blossoms, centering the dining table, at which covers were set for six. Mr. and Mrs. Kreider are the parents of Mrs. C. S. Lehman, and during their stay here, many delightful motor trips have been enjoyed. The visitors left yesterday for their Eastern home, but promised their many friends that they would return at an early date. Among those dining with Mr. and Mrs. Kreider on Wednesday evening were Mr. and Mrs. Carman Lehman, and the host and hostess.

P. E. O. SISTERHOOD ELECTS OFFICERS FOR ENSUING YEAR

Mrs. Hugh Delahoyde was hostess to members of Chapter DV. of the P. E. O. Sisterhood last Monday at her home in Ontario when they held an all day meeting and elected officers for the ensuing year. Those chosen to head the association for the year 1927-28 were Mrs. Abbie Withey, president; Mrs. W. A. Andrews, vice-president; Mrs. F. H. Wallihan, recording secretary; Mrs. George Crill, corresponding secretary; Mrs. V. H. Wilson, treasurer; Mrs. G. W. Eckerman, chaplain, and Mrs. L. E. Alford, guard. The following delegates and alternates to attend the state convention that is to be held in San Diego in May, were also named at this time, and numbered Mrs. Withey with Mrs. W. H. Andrews as alternate, and Mrs. V. H. Wilson with Mrs. P. J. Potts as her alternate. Preceding the election and business meeting, the members enjoyed a delightful surprise dinner. The next meeting of the Chapter will be held on Tuesday afternoon, March 15th, at the home of Mrs. G. E. McQuatters, 646 East I street, Ontario.

* * *

INFORMAL DANCING PARTY AT WOMAN'S CLUB HOUSE—

Members of the Jolly Twelve Club, the U and I Bridge Club and the Camp Baldy Bridge Club joined forces last evening and sponsored a delightfully informal dancing party at the Upland Woman's Club house. The dance was held in the spacious club auditorium and music was furnished for the dancing by a Burnswick Panatrope loaned for the affair through the courtesy of Mrs. Edna Swan of the Swannie Music Shop.

Proceeds from the dance were donated to the Upland Woman's Club and among those who tripped the light fantastic toe until the wee hours were Mr. and Mrs. R. C. Norton, Mr. and Mrs. V. H. Wilson, Mr. and Mrs. Harry Flowers, Mr. and Mrs. L. E. Alford, Mr. and Mrs. J. F. Sawyer, Mr. and Mrs. Bert Schilling, Mr. and Mrs. D. J. Burlingame, Mr. and Mrs. E. E. Hawthorne, Mr. and Mrs. H. C. Kennedy, Mr. and Mrs. Harry Cavers, Dr. and Mrs. C. P. Mengle, Mr. and Mrs. Elmer Mathews, Mr. and Mrs. Herbert McCulloch, Mr. and Mrs. Harry Plum, Mr. and Mrs. E. C. Rosenberger, Mr. and Mrs. D. B. Foss, Mr. and Mrs. E. O. Bowden and others.

* * *

MISS LEEKE IS GRACIOUS HOSTESS—

With Miss Ethel Leeke presiding, members of the Haphazard Club and their husbands, enjoyed a delightful meeting last evening, when they were dinner guests at the Leeke home on Euclid avenue.

The hostess chose a profusion of lillies for her floral decorations, a low bowl of the golden daffodils, centered the dining table while bouquets of the creamy white lillies held sway in the spacious living rooms. Cards were enjoyed during the evening, and among those who enjoyed the affair were Dr. and Mrs. Roy Farmer, Mr. and Mrs. Richard Manley, Dr. and Mrs. E. R. Son, Mrs. Emma Krupper, W. T. Leeke, and the hostess, Miss Leeke.

* * *

DR. WALTER DEXTER SPEAKER AT CLUB MEETING—

With Dr. Walter Dexter, president of Whittier College and Miss Mary Richardson of San Bernardino as speakers, members of the Upland Woman's Club enjoyed an unusually interesting meeting on Tuesday at their club house on Second avenue.

Dr. Dexter took for his topic "The Richness of Life," and with a subject as rich as that and with his wide experience in dealing with human beings, he held his hearers close attention, as he related many personal experiences. Dr. Dexter said that this age was rightly named "The Overstuffed Age," and as he drew comparisons between the overstuffed furniture and the overstuffed humans, he drew many a hearty laugh from his audience. Preceding Dr. Dexter's address, Miss Mary Richardson, chairman of the Home Economics department for San Bernardino county, gave a learned talk on the everyday home and its upkeep. Miss Richardson, who is a skilled artist, gave many simple recipes for improving the interior of our homes at very little expense.

W. W. Mather, of the Chaffey High School faculty, was also a speaker of the afternoon and he discussed the legislative measures before the assembly at this time.

A delightful musical feature of the meeting was a group of vocal solos sung by Miss A. B. Hadley, a Senior at Whittier college.

A delicious tea followed the afternoon's program with Mrs. Owen Atwood, Mrs. William S. Avery and Mrs. Milton Davenport, presiding at the tea tables.

COMING EVENTS IN SOCIETY AND CLUBDOM

Friday, March 11

Bethany Ladies' Aid sponsoring lecture by the Misses Sarah and Marie LaTourney, returned missionaries from China; 7:30 o'clock. Public invited.

Monday, March 14

Upland Business and Professional Women's Club lunching at the Davis Cafe at 12 o'clock noon.

Tuesday, March 15

Chapter DV. of the P. E. O. Sisterhood meeting at the home of Mrs. G. E. McQuatters, 646 East I St., Ontario, at 2:30 o'clock.

Ladies' Bridge Tea at the Red Hill Country Club. For reservations phone Mrs. I. C. Baxter, 362, or Mrs. Bishop, 155-J-2.

Thursday, March 17

W. R. C. and G. A. R. members enjoying luncheon meeting at Evangelical Church, Ontario, at noon.

St. Patrick Dance and Card Party in the I. O. O. F. Hall, Ontario, sponsored by the ladies of St. George's Church.

Inter-County Council meeting with the San Bernardino unit, at the Arrowhead Hot Springs Hotel. Luncheon at 1 o'clock.

NEIGHBORS ASSIST AT HOUSE WARMING—

Mrs. Edna Busby, who recently moved to 357 G street, was the incentive for a jolly "house warming" staged by a group of her friends and "old neighbors" on Tuesday evening.

Laden with flowers, and a lovely gift for the new home, the guests arrived at an early hour, and the evening was spent in recalling old times, when all those assembled lived within a stone's throw of each other. At a late hour dainty refreshments of cream and cake were enjoyed and among those present at the happy affair were Mrs. John McConkay, Mrs. Annie Bryant, Mrs. George Irving, Mrs. Margaret Himmel, Mrs. William Campbell, Mrs. Harry Nafius, Mrs. Kenneth Pond, Mrs. Charles Allen, Mrs. Lyman Clark, Mrs. Roy Creighton, and Mrs. Leo Creighton.

* * *

FAMILY PARTY AT HOME OF MR. AND MRS. BLOHM—

Among the charming affairs that marked the week was the family dinner party given by Mr. and Mrs. Henry O. Blohm last evening at their home, 428 First avenue, when they entertained just members of their immediate family all the women present being sisters of the hostess.

Dinner, which was a happy affair, was served at seven o'clock and a delightful evening with the radio music was enjoyed. Members of the family present were Mr. and Mrs. R. B. Bordwell (Beatrice Gerry), Mr. and Mrs. M. H. Drmmond (Jane Gerry) of Honolulu; Mr. and Mrs. Harold C. Moore (Eva Gerry), Mr. and Mrs. J. Lynward Grahame (Maud Gerry) and Mrs. Judith Bordwell and the host and hostess.

* * *

REV. J. C. MEHL READS CHERBAK-HESS NUPTIALS—

Quietly simple was the wedding of Miss Pauline A. Hess, daughter of Rev. D. B. Hess of Los Angeles and George A. Cherbak of Alta Loma, that was solominized last evening at the home of Rev. J. C. Mehl on East Ninth street. Mr. Mehl, read the nuptial service and Miss Anna Voth and Mr. John McKee, witnessed the ceremony.

The bride was becomingly frocked in a dark green traveling suit with hat and acessories to match and immediately after the service the young couple left for a motor honeymoon trip.

Mr. Cherbak is a young rancher of the Alta Loma district and on their return Mr. and Mrs. Cherbak will make their home in Alta Loma.

* * *

ST PATRICK DANCE AT I. O. O. F. HALL ONTARIO—

The Odd Fellows hall in Ontario will be the scene of a delightful affair next Thursday evening, March 17th, when the women of St. George's church sponsor a dance and card party.

Special decorations in keeping the St. Patrick's day will feature the decorations and Sid's Californians will furnish snappy music for the dancers. Card tables will be placed in the card rooms, and Mrs. Everett Helms, will be in charge of the tourney.

Mrs. G. J. Fleming is acting as chairman for the evening and a hostess committee with Mrs. E. B. Collins as chairman, will see that every one has a happy time. Hostesses wishing to reserve card tables are asked to call Mrs. Helms, Ontario 919-M.

SMARTLY APPOINTED BRIDGE TEA AT COUNTRY CLUB—

Among the smart affairs that are scheduled for next week is the St. Patrick's bridge-tea that will mark the Red Hill Country Club calendar on Tuesday.

Brilliant decorations and a smart tea will feature the affair, and dainty table prizes and a great prize will be awarded the winners.

One of the delightful treats of the afternoon will be a group of Irish melodies, sung by Mr. and Mrs. J. Lynward Grahame, and Mrs. Jessie Heinecke and Mrs. Earl Hill of Ontario will preside.

Many hostesses are planning to entertain members of their social clubs with groups of one or more tables, and any one wishing to make table reservations are asked to kindly telephone Mrs. I. C. Baxter, Upland 362 or Mrs. Bishop, Upland 155-J-2.

BIG STADIUM PLANNED FOR POMONA COLL.

A feature of the Pomona College men's sport night, which has been scheduled for Saturday evening, March 19, will be the display of a chart showing the proposed development of new athletic fields for the college. Though the present plans will not go into effect for some time, they will afford an idea of the development which is being definitely prepared for as soon as other units of the Claremont college are completed.

The plans for the development of thirty acres of wash northeast of Sixth and Mills Avenues and specifications call for the building of a stadium to seat 50,000, a large athletic center, a casaba pavilion to seat several thousand, an indoor swimming tank, thirteen outdoor basketball and handball courts, tennis court with bleachers and 18 practice courts, two tracks, two baseball fields, 12 indoor layouts, an archery field and outdoor swimming pool.

The plans are those of James M. Judy, college architect, and should provide considerable food for thought, as well as dreams for the future. If carried through, they should represent a new era in college athletic history.

Announcement that Richard Headrick, the "Little Minister of Southern California," will preach at the Upland Methodist Episcopal Church Sunday night, will be hailed with enthusiasm in this city. It is not the first time the lad has been to Upland, but his coming a year ago was greeted by a packed house.

Richard Headrick is only nine years of age. He has held audiences of thousands of people spellbound with his delightful gospel sermons. Those who are familiar with his messages over the radio, and his appearances on the screen, will be particularly interested. The Methodist Church is making arrangements to provide seats in every available place.

At the morning service in the church the Rev. Dr. A. Ray Moore, former District Superintendent and executive officer of the Southern California Conference, beloved by youth, will preach.

WANTED—District Manager!

Capable Man, financially able to create and sustain Branch Office for Riverside Products Co.

RIVERSIDE PRODUCTS CO.
Loring Bldg. Riverside, Calif.

Have You Dined at

Carder's Inn

Since Mr. and Mrs. Taylor have taken over the management? If not, you are missing some very excellent repasts.

Try Our Sunday Dinners!
You Will Not Be Disappointed

We Cater To Parties

Postoffice Bldg. Ontario, Calif.

The BEST for LESS!

Why is our business increasing 35% each week? Because we sell the BEST MERCHANDISE FOR LESS MONEY! This, added to our courteous, personal service makes satisfied customers and more prestige for The Penny Store!

Give us a trial and be convinced!

Nevada Burbank Potatoes

10 POUNDS ..... 19c PER BAG About 110 lbs. $1.95

Idaho Russett Potatoes

10 POUNDS ..... 24c PER BAG 100 lbs. $2.34

NO LIMIT—BUY ALL YOU NEED!

NUCOA	Per Pound	24c
CALINUT	Per Pound	20c
TOMATOES	Silver Dale, No. 2½ Cans	10c
SWAN MATCHES	7 Boxes	25c
COMPOUND	Per Pound	14c
STOKELY'S HOMINY	No. 2½ Can	11c
KELLOGG'S PEP	Package	12c
KELLOGG'S BRAN	Package	12c

Our Fancy Fruit and Vegetable Sells—Spinach, Turnips, Carrots, Radishes, Green Onions and Beets

2 BUNCHES 5c

Every Day In the Week

THE PENNY STORE

E. O. TILBE

Where Your Dollars Have More Cents!

128 N. Euclid Ontario, Calif.

Cultivating the "Home Town" Spirit

There are many individuals in every community, citizens of the finest type, who unfailingly back every big movement for the general good.

And yet, in dozens of damaging LITTLE ways they are thoughtlessly hurting their communities, month after month.

They buy elsewhere; they bank outside; they neglect the hundred and one opportunities of saying the little words here and the little words there, which if said, would pile up so tremendously for the community's prestige and prosperity.

Perhaps this may give YOU an idea.

The COMMERCIAL National BANK
The CITIZENS Savings BANK

PHONE 602 FOR FOOD

And Get Service Plus Quality

We have some large "Desert Edge" Prunes, in 10-lb. boxes for	$1.40
6 Bars P. & G. Soap	23c
3 Cans 15-Cent Corn	38c
1 lb. pkg. PEANUT BRITTLE BUTTER FLAKES for only	19c
1 lb. "Iris" Apple Butter	15c
1 lb. Yacht Club Cocoa	23c
SOFT SHELL ALMONDS— 2 lbs. for	58c
ONION SETS— 2½ lbs.	25c
BISHOP'S PETITE WAFERS 3-lb. carton	45c

JOHNSON & BROWN
The Grocers

Phone 602 281 Second Avenue

City News

Mrs. Hubert Jessup of Adelanto is visiting relatives and friends here today.

Miss Flora Morely left recently for Fresno where she will be a guest at the home of her sister, Mrs. Lucy Giffen.

Lawn mowers, scissors, saws, etc. sharpened. Also keys made. Palmer's Sport Goods Shop. 72tfo

Don McKean, accompanied by Mrs. Maud Brogan and David Dundas, motored up from Long Beach on Tuesday, and spent the day with their relatives here, returning to the beach city in the evening.

Dale Dinger, small son of Mr. and Mrs. Roscoe Dinger, is on the sick list suffering from an infected ear.

MOOSE DANCES

Every Sat. Nite, Moose Hall Pomona. Best music and floor in Valley. 60tfo

Mr. and Mrs. Harold Eyer of Santa Ana visited at the home of their parents, Mr. and Mrs. Isaac Eyer on East Tenth street, yesterday. In the afternoon they drove to Ice House Canyon and witnessed one of the heaviest snow storms they had ever seen.

Mr. and Mrs. S. G. Moore received word that their son Paul, who is attending the University of Washington, at Seattle, was taken suddenly ill with appendicitis and was operated upon on Monday. A telegram received Tuesday indicated that he was getting along nicely.

Spring gardens bring summer flowers. A few plants each of stocks, snapdragons, cornflowers, lark spur, hollyhocks and pansies and your garden will be a joy and delight. These and many others, 35 cts a dozen at Grandmother's Flower Garden, 219 E. Sixth, Claremont. 88t2x

John Scott, deputy assessor, will be at the Water Co. office on East Ninth street for the rest of the month and he is asking all those who are entitled to church and soldiers exemption to come in as soon as possible and list their property.

Mrs. Alice Erixon left today for Los Angeles where she will spend the week-end visiting her sister, Mrs. Lottie Wheeler. While in the city Mrs. Erixon will also visit little Dorothy Bray who is a patient at the Santa Fe Hospital.

Don't fail to see our new line of hand painted bed room sets, luncheon sets, card table covers, buffet sets vanity sets, table runners and pillows. All guaranteed not to fade from boiling or sun. The Upland Art Shoppe. 88t1

Miss Mary Hill substituted at the library on Saturday while Mrs. Manker, Mrs. Jorgensen and Miss Elsie Carr attended the Sixth District meeting of the California Library Association at Chaffey. Others from Upland who attended were Mrs. Mary Haddow and Mrs. Hubert L. Manker from the grammar school library.

NOTICE

I will not be responsible for any debts contracted by Mrs. Isaac Large. (Signed) I. Large. 82t6x

Mrs. William Atchley, and a party of friends left on Tuesday via motor for San Francisco where they will visit friends and relatives for a few days.

Harvest Home

A recent visitor to an English prison discovered among the inmates a man whom he knew. This particular prisoner had been finally laid by the heels for swindling tho for quite a time he had cut a large figure in English public life. But there he was making sacks.

The visitor went up to him and said, "Why, how do you do, Mr. Bottomley? What are you doing —sewing?"

"No—reaping." — New York Times.

The First National Bank
OF UPLAND

BANKS-- And the Law!

Every bank is under control of federal and state laws. They are subject to examination at all times. Their investments must meet certain definite requirements. There must be no speculation or gambling with the funds of the bank that will jeopardize the safety of the money intrusted to it by its depositors.

All this legal protection is an added precaution to protect you. In this bank the safe-guarding of your money is the paramount idea. Without ANY law you would be safe—thus you are doubly protected.

You are cordially invited to open an account at this bank.

FRESH
Fruits and Vegetables!

THE BEST THAT THE MARKET affords is found Fresh in Our Store Every Day. If your appetite is the least bit sluggish phone us your order for a few of the following delicacies:

Fresh Asparagrus, Spinach, Celery, Brussells Sprouts, Artichokes, Tomatoes, Green Peas, Sweet Potatoes, Water Kress, Radishes, Green Onions, New Potatoes.

OUR DELIVERY IS FREE
—TWICE DAILY—

Klindt's Grocery

186 2nd Avenue Phone 237 Upland, Calif.

MANY GIFTS ARE PRESENTED TO UPLAND LIBRARY

Many Notable Additions To Library are Made—Seventy-Four Volumes of Magazines Given By Pennock Hart

During the past month or two, the library has had gifts that are well worth mentioning. A check for fifty dollars from R. R. Harrington was most acceptable and will, if the powers are willing, be held toward a fire place in the basement for the Boys and Girls Department. It is the hope of the library board to finish this room by January first, 1928. A fireplace will furnish the necessary warmth and will be ornamental as well.

A gift of some 74 bound volumes of Century's, Scribner's and Harper's was the gift of Pennock Hart of Wilson avenue. These are beautifully bound in leather and will fill out the sets of magazines now bound. A box of books was donated the library by A. Jay Hall from the library of his late mother, many of them are of fiction which will replace copies either worn out or withdrawn. These various gifts are greatly appreciated by the library board and the staff of the library.

Circulation records show a total of 4651 and slightly behind January's record. Divided the for Adult fiction were 2709; juvenile 723; non-fiction 696; boxes of sterographic view and stereoscopes, 10; magazines, 513. Forty-nine books only were accessioned and 6 withdrawn, leaving a total of 8767 on the shelves or in circulation. Thirty-six new borrowers were added, 9 withdrew, with 2645 in good standing. One hundred sixty-nine visitors at the library on Sundays during February.

Among the notable additions to the library lately, and which will go on the exhibit table today, is five volumes of the set of "Pageantry of America." This set takes the history of America from the beginning to the present day, each volume taking up a certain phase of history and carrying it through to today. This is going to be of great help to the student or any one interested in a special subject. The five volumes in at present are "Adventures in the Wilderness," "Toilers of Land and Sea," "Epic of Industry," "American Spirit of Letters," "American Spirit in Architecture." The ten volume set of "Woman: In All Ages and in All Countries," covering Greek, Roman, early Chritian, Oriental, Mediaeval France, of Romance Countries, Modern France, Teutonic, England and America, is one of great interest as the titles go to prove. The "Harvard Classic Shelf of Fiction" is another item of interest, giving a number of author's works not now included in the library. These, with the following list of books, will go in circulation Tuesday:

Merck, Annual Report of recent Advances in Chemistry, 3 Vols.
Ferber, Roast Beef Medium.
Fisher, Home-Maker.
Holland, Seven Oaks.
Holland, Mistress of the Manse.
Grayson, Adventures in Contentment.
Grayson, Friendly Road.
Miller, Come Out of the Kitchen.
Sandberg, Selected Poems.
Masefield, Collected Works Vol. 1.
Tarbell, Teachers' Guide to International S. S. Lessons, 1927.
....., World Almanac, 1927.

These and others which have been in the library before will be found on the exhibit table.

Seniors Will Wear Gowns To Graduate

My dear, the Seniors are going to have caps and gowns at Commencement! Isn't that collegiate? I'm so glad. I think those caps are just darling—you know, with the little tassel and things? Of course a girl has to be quite attractive to wear one, because, of course, they are rather odd looking—nothing that a girl would wear often, don't you know.

How do you think I would look in one? And another thing—I think they make one look so different and sort of dignified, but I just know I'll be in terror all the time that it will slip over on one side of my head or something. But of course, one must be prepared. And my dear, won't those gowns feel slinky around our ankles—I mean after we have worn such short dresses? But of course I think really that they are just ducky, don't you?

Church and Sunday School

CHRISTIAN ENDEAVOR BI-MONTHLY RALLY HELD AT ONTARIO

The regular bi-monthly Rally of the San Bernardino County Christian Endeavor Union will be held on March 12th at 2:30 in the Christian church of Ontario.

The Rally will be in Charge of the Intermediate Cabinet. Miss Lucile Carter of San Bernardino, secretary of the Cabinet, will preside.. Miss Mary Stump, of this city will be song leader. Doctor Robert Stone pastor of the Presbyterian Church of this City will speak of the Oratorical Contest.

The message for the afternoon will be brought by Rev. Herbert Fay of La Verne.

LENTEN VESPERS AT POMONA COLLEGE

The traditional Pomona College series of Lenten vespers, which are held Thursday afternoons at 5 o'clock during the Lenten season in Mabel Shaw Bridges Hall of Music, began March 3 and will be continued each Thursday afternoon until April 15.

Joseph W. Clokey, who is a well-known American organist and composer, will be at the console of the Bridges Hall organ at each of the Lenten vespers with the exception of one. The Vespers will be featured by the compositions of various well-known composers.

George Friedrich Handel's works will be played on March 17; Felix Mendelssohn on March 24; Alexandre Guilmont on March 31. On April 7 Vinal Palmer, organist of Chaffey Union High School, will be at the console playing selected numbers and on April 14 and 15 at 4:15 P. M. the Pomona College Choir of 165 voices will present DuBois' "Seven Last Words of Christ."

The vespers are open to the public and are annually anticipated as one of the outstanding series of musical events of the Southern California Lenten season.

FIRST METHODIST EPISCOPAL CHURCH
Corner Euclid and C
Gross W. Alexander, Pastor

Two services of more than usual interest will be held at the local Methodist church Sunday. The first will be an address by Dr. A. Ray Moore, chief executive of the Southern California Annual Conference, under the Bishops who will bring one of his messages to the people of the Upland church at the 11o'clock service.

At 7:30 in the evening, Master Richard Headrick, known throughout Southern California radio-land and churches as "The Little Minister," will occupy the pulpit. This little lad has filled the largest churches in Los Angeles, giving his beautiful message before thousands, and the opportunity to hear him in Upland will doubtless be siezed by scores who have not had the pleasure of seeing him.

Other services of the day will be at the usual hours: Morning watch at 7:00 o'clock, Miss Hazel Meller leader; Church school at 9:45; Junior Choir Practice and Fellowship hour, 5:30 P. M.; Epworth Leagues at 6:30.

The Sanctuary Service will be held Wednesday evening at 7:30.

Friday evening, March 18, the young ladies of the Queen Esther Circle will be hostess to all such societies of the Pasadena District, entertaining them with a banquet and program in Crowell Hall.

UPLAND PRESBYTERIAN
Rev. R. C. Stone, Pastor

The pastor is to speak at the morning service in the Union Presbyterian Church on "The Fear of God." What part does this have in the building of character? Service at 11:00 o'clock.

The evening service will be one of song and Bible readings. Many of the familiar songs of the church will be reviewed and sung. There will be special music by members of the choir and friends.

Sabbath school meets at 9:45 A. M.

C. E. meets in the evening at 6:30.

The Sabbath school officers and teachers are to meet in the Manse on Monday evening at 7:30.

At the prayer meeting Wednesday evening the pastor will read selections rom the prophecy of Hosea. After the prayers Mrs. E. W. Fischer will lead a symposium on "The Weekday Religious School." Opportunities for questions and for conference will be given. Friends and strangers are invited.

Next Sabbath evening Miss M. P. Dupuy, the National Missions representative on the Mountain work of the Board, will speak in the church and also for the E. E.

BETHANY UNION CHURCH
San Antonio Heights

The service Sunday afternoon will be conducted by the Business men's Gospel team of Ontario. This promises to be an interesting and helpful service.

The Junior Christian Endeavor meets at 9:30 in the morning.

The Sunday school begins at 2:45 in the afternoon followed by the church service at 4 o'clock.

The Senior-Intermediate Christian Endeavor begins at 7 o'clock in the evening.

FIRST CHURCH OF CHRIST, SCIENTIST
Euclid Avenue and G Street
Ontario, Calif.

Sunday services in the church edifice at 11 A. M.
Subject, Substance.
Sunday School at 9:30 A. M.

Wednesday evening testimonial meeting at 8 o'clock. Reading rooms of the church are located in Suite 9, Ontario National Bank Building, and are open daily, excepting Sundays and national holidays, from 12:00 M. to 5 P. M., where the Bible and authorized Christian Science literature may be read, purchased or borrowed.

The public is cordially invited to attend the church services and to avail itself of the privileges of the reading rooms.

MENNONITE CHURCH
Cor. Campus Ave. and Washington Blvd.

Sunday, March 13th as usual, regular meetings and services.

Sunday school 9:30 A. M. Sometimes our wide awake Supt., has a treat for us. Come and see what it will be next Sunday.

We are now in season of Lent. In spirit we want to go with our Master to Calvary and meditate about his great work of redemption. Accordingly, our pastor's theme for the sermon Sunday morning will be "The Voice of the Blood of Christ." Text, Hebrews 12:24.

Christian Endeavor programs 7 P. M. Come and visit any one of our Societies.

Preaching services 7:45 P. M. Theme of sermon "Lessons from a Postage Stamp." Text, Gol. 6:16-17.

Evening meetings during the week according to schedule.

ST. MARK'S CHURCH
Euclid Avenue and F Street
Rev. Bert Foster, D.D. Rector

Second Sunday in Lent, Holly Communion, 7:30 A. M.

Sunday School and Bible Class in Parish House, 9:30

Morning Prayer and Sermon 11:00. Evening Service 7:30.

Wednesday, Holy Communion 9:30. Bible study, 3:00.

Tuesday, Regular Vestry meeting at G. A. Hansons, 7:30.

This Sunday evening the Right Rev. Bishop Stevens will be present for the purpose of Confirmation and will preach. Please make this known and every body attend. All seats free.

Friday, March 18, there will be a very special meeting of the women of the Deanery of San Bernardino in St. John's Church and all interested in the Missionary work of the auxiliary are asked to attend. The Dean of Convocation is anxious to know by Tuesday how many can attend so please let the rector know after service tomorrow that he may send word. All women will be welcome.

ALL MEMBERS FAVOR CONDEE'S RETURN TO BOARD

Regardless of whether or not Robert Condee of the California Junior Republic receives the reappointment of Governor Young to the state board of agriculture he will undoubtedly be elected president of the body by its members at a meeting in Sacramento, according to reports received.

The action of the board, it is believed, will constitute a strong argument in favor of the reappointment of the well-known valley man who has acted as president of the board for the past two years.

Upon the recent visit of Governor Young to Los Angeles a delegation of prominent citizens, headed by State Senator Cadet Taylor, waited upon the governor and urged the reappointment of Mr. Condee, briefly stating his qualifications together with the reminder that he was the unanimous choice of the Southland.

The governor admitted all that was said in favor of Mr. Condee and stated that he had nothing against him. However, he would not commit himself. Since that time no word has been received on the matter.

DOLLAR DAYS

Upland and Cucamonga — AT — Today and Tomorrow

$1 Atwood's $1

GINGHAM HOUSE DRESSES
An Extra Good Value
For Only
$1.00

BATH TOWELS
Extra Heavy—Medium Size
Large Size—A Little Lighter Weight
40c Values
3 FOR $1.00

DYANSHINE
3 FOR $1.00

BOYS' GOLF HOSE
2 FOR $1.00

SUSPENDERS
2 FOR $1.00

OVER-'EM-ALL OVERALLS AND JUMPERS
Special for Saturday
$1.25

LADIES' HAT BAGS
Special Saturday
$2.95

BOYS' KHAKI SHIRTS AND BLOUSES
Values to $1.75
SPECIAL $1.00

KOTEX
2 FOR $1.00

BRIDGE SETS
$1.00

LINEN CLOTHS
$1.00

MEN'S HANDKERCHIEFS
Per Dozen
$1.00

VOILE GOWNS
$1.00

PROTECT YOUR CLOTHES
From Dust and Moths
Side Opening
Easy To Handle
SUN GARMENT BAGS
79c
3 FOR $2.25

BOYS' BLOUSES
Extra Special
$1.00 Values
Buy Two— Get Another ONE FREE

GLOVE SILK VESTS
Sizes 40 and 42
Pink
Regularly $1.98
Now
$1.00

The Wearin' o' the Green

The Flavor of the "OULD SOD" has permeated the atmosphere of MAC'S HUMAN SERVICE STATION.

As March the Seventeenth approaches, descendents of the Sons of Erin unconsciously draw on the wealth of Irish lore and once more the history, the traditions and folk lore of the "Green Island" is born again in Smiles, in tears and loving retrospection.

Whether or not you believe in "Fairies" we are prepared to furnish the atmosphere of Harps and Heartstrings for your St. Patrick festivities.

In Dennison's clever creations and devices you will find a setting for your Irish Party ideas.

In the Pigs and Shamrocks and in the "Hat Me Father Wore," Green Candies, and "sech," your guests of these occasions will receive the thrill you have in mind.

Besides these seasonal devices, "PERSCH" has selected an array of Candy Specials that will win your enthusiastic approval.

Crisp Peanuts, small Spanish, 33 Cents the pound.

Salted Jumbo Peanuts, 25 Cents the pound bag.

Blanched Jumbos, 40 Cents.

Pecans, Walnuts and Almonds, in bulk and 10-Cent bags.

Old Fashioned Chocolate Drops, 33c the pound.

Orange Slices, made of delicious fruit paste, 33 Cents.

Pan Caramels, fresh as daisies, 60 Cents

At The Fountain of Youth we are ON OUR TOES with Rich, Frozen Dainties you will like:

Shamrock Center Brick Ice Cream, with a nice Irish Green Shamrock of Lime Sherbet in a brick of fine French Vanilla. The Combination is particularly pleasing —the price, wrapped at The Fountain of Youth, is 75 Cents.

Several other color and flavor combinations in our Special Rich Brick are 60 Cents the Quart Brick.

In addition to our Bulk Vanilla, Strawberry, Chocolate, Etc., Creams, we have Green Lime Sherbet, the Tasty and Colorful Pistachio Nut Ice Cream and Orange Sherbet.

There are a dozen or so specialized Ice Cream products we can make up for your parties. Just drop in and get the advantage of our years of experience in Ice Cream Catering!

Just yesterday we unpacked a shipment that thrilled the TRUSTY CREW.

In the first place we all voted that the Boxes themselves were Unique. Looking inside, we found something to palpitate the Feminine Heart and to stimulate a keen desire for ownership.

English Crushed Bond in new Modish Sheets with the newest envelope innerlined.

On the top of the box a finished Photograph of a popular Film Star, and in the box an Autographed Card by the girl whose souvenir picture adorns the creation.

These intriguing creations are designed to give unusual character to your personal message.

OUR PURPOSE is to carry to our Host of Customers who appreciate a subtle setting for their written thoughts, a medium worthy of their ambitions.

Your Correspondent judges—yes, Visualizes the writer Principally by the Stationery on which the message is written.

—MAC SAYS SO!

What's More, we are inviting our Very Best People to acquire one or more of these Extraordinary "Social Secretaries" at the very Nominal figure of One Dollar and Nineteen Cents!

. . . . And That is VALUE
—MAC SAYS SO!

Cheerfully yours,

MAC THE MEDICINE MAN, Inc.

A Community Institution Catering To Your Health, Beauty, Comfort and Convenience

THE REXALL STORE UPLAND, CALIF.

INTERESTING NEWS ITEMS FROM CHAFFEY TATLER-THRASHER

LEGAL NOTICES

Notice of Assessment

SCHOWALTER MUTUAL WATER COMPANY, UPLAND, CALIFORNIA, PRINCIPAL PLACE OF BUSINESS, UPLAND, COUNTY OF SAN BERNARDINO, CALIFORNIA.

NOTICE IS HEREBY GIVEN that at a meeting of the directors held on the 21st day of February, 1927, an assessment of $10.00 per share was levied on the capital stock of said corporation, payable at the Commercial National Bank of Upland, at its banking house, City of Upland, California, on or before the 21st day of March, 1927. Any stock upon which this assessment shall remain unpaid on the 25th day of March, 1927, will be delinquent and advertised for sale at public auction, and unless payment is made will be sold on the 11th day of April, 1927, at the hour of 11 a. m., to pay delinquent assessment, together with costs of advertising and expenses of sale.

Dated this 21st day of February, 1927.
W. E. O'BRIEN,
Secretary of said Corporation
Upland, California. 8318

In the Superior Court of the State of California, In and For the County of San Bernardino.

ORDER TO SHOW CAUSE NO. 8769

PEOPLE OF THE STATE OF CALIFORNIA EX REL GEORGE CHAFFEY,
PLAINTIFF,
VS.
CHAFFEY COLLEGE OF THE UNIVERSITY OF SOUTHERN CALIFORNIA, ET AL.,
DEFENDANTS.

George Chaffey, W. W. Smith and A. M. Chaffey, trustees of Chaffey College Trust, having filed in this court a report and statement showing the condition of said trust fund, and setting forth the acts and transactions of said trustees covering the period from February 28, 1925, to December 31, 1926, and praying for an approval by said court of said report and statement and a ratification of their acts as such trustees.

IT IS ORDERED that March 21st, 1927, at the hour of 10 o'clock A. M., is hereby fixed as the time, and Department 2 of this court, at the Court House at San Bernardino, California, is hereby fixed as the place for the hearing of said report and statement, at which time and place all persons interested may appear and show cause, if any they may have, why said report and statement should not be approved and settled.

IT IS FURTHER ORDERED that notice of such hearing be given by publication of a copy of this order for three successive weeks before the date fixed for such hearing, in the Ontario Herald, a newspaper printed and published in the City of Ontario, in said County of San Bernardino, and also in The Upland News, a newspaper printed and published in the City of Upland, in said County of San Bernardino.

Dated this 22nd day of February, 1927.
BENJAMIN F. WARMER,
Judge of the Superior Court
8417

School Bond Election Notice

NOTICE IS HEREBY GIVEN to the qualified electors of Upland School District of the County of San Bernardino, State of California, that in accordance with the provisions of the political code of the State of California, an election will be held on the 18th day of March, 1927, at the Grammar School Building on East Tenth Street in said District, between the hours of Eight o'clock A. M., and Eight o'clock P. M., during which period and between which hours the polls shall remain open, at which election the question of issuing and selling bonds of said district to the amount of One Hundred Ten Thousand ($110,000.00) Dollars, for the purpose of raising money for purchasing school lots, for building or purchasing one or more school buildings, or making alterations or additions to any school building or buildings, for supplying school buildings with furniture or necessary apparatus and for improving school grounds will be voted upon.

The said bonds thereunder to be issued and sold, shall be of the denomination of One Thousand ($1,000.00) Dollars each, and shall bear interest at the rate of Four and Three-quarters per cent (4 3-4%) per annum, payable semi-annually, and said bonds shall be numbered 1 to 110 consecutively, payable as follows:

Bonds No. 1 to 5, inclusive, One Thousand Dollars each, to run 3 years;
Bonds No. 6 to 10, inclusive, One Thousand Dollars each, to run 4 years;
Bonds No. 11 to 15, inclusive, One Thousand Dollars each, to run 5 years;
Bonds No. 16 to 20, inclusive, One Thousand Dollars each, to run 6 years;
Bonds No. 21 to 25, inclusive, One Thousand Dollars each, to run 7 years;
Bonds No. 26 to 30, inclusive, One Thousand Dollars each, to run 8 years;
Bonds No. 31 to 35, inclusive, One Thousand Dollars each, to run 9 years;
Bonds No. 36 to 40, inclusive, One Thousand Dollars each, to run 10 years;
Bonds No. 41 to 45, inclusive, One Thousand Dollars each, to run 11 years;
Bonds No. 46 to 50, inclusive, One Thousand Dollars each, to run 12 years;
Bonds No. 51 to 55, inclusive, One Thousand Dollars each, to run 13 years;
Bonds No. 56 to 60, inclusive, One Thousand Dollars each, to run 14 years;
Bonds No. 61 to 65, inclusive, One Thousand Dollars each, to run 15 years;
Bonds No. 66 to 70, inclusive, One Thousand Dollars each, to run 16 years;
Bonds No. 71 to 75, inclusive, One Thousand Dollars each, to run 17 years;
Bonds No. 76 to 80, inclusive, One Thousand Dollars each, to run 18 years;
Bonds No. 81 to 85, inclusive, One Thousand Dollars each, to run 19 years;
Bonds No. 86 to 90, inclusive, One Thousand Dollars each, to run 20 years;
Bonds No. 91 to 95, inclusive, One Thousand Dollars each, to run 21 years;
Bonds No. 96 to 100, inclusive, One Thousand Dollars each, to run 22 years;
Bonds No. 101 to 105, inclusive, One Thousand Dollars each, to run 23 years;
Bonds No. 106 to 110, inclusive, One Thousand Dollars each, to run 24 years.

That Myrtle D. Manker will act as Inspector and Mrs. Mabelle O. Henderson and Harry W. Flowers will act as the Judges of said Election, and conduct the same, said Inspector and Judges being competent and qualified electors of said School District.

IN WITNESS THEREOF, we have hereunto set our hands this 11th day of February, 1927.
G. A. HANSON,
WALLACE C. TAYLOR,
FRED E. DRAPER
Trustees of Upland School District, San Bernardino County, State of California. 8217

Notice of Special Meeting of Stockholders

OFFICE OF THE UPLAND WATER COMPANY, UPLAND, CALIFORNIA

Notice is hereby given that a special meeting of the stockholders of The Upland Water Company will be held at the office of Upland Lemon Growers' Association, Fourth Avenue and A St., Upland, California, on Tuesday, March 22, 1927, at the hour of 7:30 P. M., for the purpose of considering a proposition involving the water rights of the Company, and for the transaction of such other business as may properly come before the meeting.

By order of the Board of Directors.
DAVID BRADFIELD,
8715 Secretary.

Notice of Assessment No. 86

CANYON RIDGE WATER COMPANY —LOCATION OF PRINCIPAL PLACE OF BUSINESS, UPLAND, SAN BERNARDINO COUNTY, CALIFORNIA.

Notice is hereby given that at a meeting of the Board of Directors, held on the 2nd day of February, 1927, an assessment of $5.00 per share was levied upon each and every share of the corporation, due on the 1st day of March, 1927, to Stella Breffle, the secretary of the corporation, at the office of the company, 138 Second Avenue, Upland, San Bernardino County, California.

Any stock upon which this assessment shall remain unpaid on the 1st day of April, 1927, will be delinquent and advertised for sale at public auction, and unless payment is made before, will be sold on Friday, the 29th day of April, 1927, at the hour of 12 o'clock, at the office of the company, to pay the delinquent assessment together with costs of advertising and expenses of sale.

STELLA BREFFLE, Secretary.
March 1, 1927. 8518

Assessment No. 91

MOUNTAIN VIEW WATER COMPANY—LOCATION OF PRINCIPAL PLACE OF BUSINESS, UPLAND, SAN BERNARDINO COUNTY, CALIFORNIA.

NOTICE is hereby given that at a meeting of the Board of Directors, held on the 14th day of February, 1927, an assessment of $4.00 per share was levied upon each and every share of subscribed capital stock of the corporation, payable immediately to the secretary and Treasurer of the corporation, at the office of the corporation, at Upland Lemon Growers Association, Upland, San Bernardino County, California. Any stock upon which this assessment shall remain unpaid on the 16th day of March, 1927, will be delinquent and advertised for sale at public auction, and unless payment is made before, will be sold on Friday, the 15th day of April, 1927, at 10:00 a.m., to pay the delinquent assessment, together with the costs of advertising and expenses of sale.

DAVID BRADFIELD,
Secretary.
Feb. 17, 1927. 8218

Notice of Assessment

ETIWANDA WATER COMPANY, PRINCIPAL PLACE OF BUSINESS, ETIWANDA, SAN BERNARDINO COUNTY, CALIFORNIA.

Notice is hereby given that at a meeting of the Directors of this Company, held on February 15, 1927, an assessment, No. 89, of $2.00 per share, was levied upon the capital stock of the corporation, payable at once to the Secretary of the Company, at his residence in Etiwanda, California.

Any stock upon which this assessment shall remain unpaid on the 1st day of April, 1927, will be delinquent, and will be advertised for sale at public auction, and unless payment is made before, will be sold on the 2nd day of May, 1927, to pay the delinquent assessment, together with costs of advertising and expenses of sale.

By order of the Board of Directors.
T. DONNELLY, Secretary,
February 15, 1927. Etiwanda, Cal.
8219

CHAFFEY TENNIS SQUAD HANDILY DEFEATS CITRUS

Although they did not utilize their full strength, the Chaffey Tiger Tennis Team defeated the Citrus Union squad six matches to four. The tournament was played on the Chaffey Courts Wednesday, March 2.

The Chaffey team easily excelled in the singles, winning five matches to two. Their strength was especially evident when it is noticed that all of the first four men emerged winners. The Citrus Union team won two of the three doubles matches, but the reason for this was that the initial three men on the Tiger squad did not take part in any of the doubles.

Playing first singles, Captain "Art" Flum of Chaffey, defeated Vander Goot of Citrus 6-3, 6-1, while Walker, also of Chaffey, defeated Smith 6-2, 6-2. The other Chaffey winners were Coffin and Kiler. Coffin and Harlow of Chaffey, playing first doubles, were successful in defeating Stott and Mull, 6-4, 6-2. Although they put up a hard fight Little and Kiler of Chaffey were defeated by Brandow and Farguar by the close score of 7-5, 6-4.

CHAFFEY WINS FROM POMONA

In a track meet held last Tuesday on the Pomona field between Pomona, Chaffey and I. Pluvius, the latter eventually proved to be the victor with Chaffey defeating Pomona by the goodly margin of 37½ to 16½. Although he had no pojnts for a score I. Pluvius won a moral victory, for the track meet was called off after but five events had been held. The reason for calling off the meet was that both the shot and discus floated away.

Just before the meet started a slight rain began to fall. It kept increasing all the while, thus making it hard and cold for the scantly clad athletes. The first event to be run off was the half mile. Hoover showed his superiority by winning by thirty yards. There was so much water coming down that he was compelled to finish the last 220 using the crawl stroke.

Fred Steiner was high point man of the meet, winning both the shot put and the discus. Because of the bad conditions Stiener only tossed the discus far enough to break the C. B. L. record a short distance. He won the shot-put with a mighty heave of forty feet and fous inches. Milliman placed second to Steiner in both the shot and the discus.

Plasman won the hundred with two Pomona men placing second and third. Because of the wet track the time was slow, 10:4. Cornelius won second in the hurdles while Riggs also placed second in the pole vault.

There was a young fellow named Briggs
He sure gave the Juniors some digs
When they reached for the ball
There was no use at all
For the thing had been cornered by Briggs.

SENIORS PLAN GREAT FEAST FRIDAY NIGHT

TIME SET FOR 6:30 SHARP

Miss Mabel Stanford Will Give Principal Speech of Evening —Blakeslee Is Toastmaster

The Senior Class Banquet, the first social event to be sponsored by the class of '27, will be held in the Chaffey Cafeteria tomorrow Friday, the eleventh of March.

Mr. Blakeslee will be the toastmaster, and will introduce the speakers. Miss Mabel Stanford will be the principal speaker of the evening. Her subject is "The Freshman Goes to College," and is certain to be amusing as well as interesting and instructive, for Miss Stanford has had a great deal of experience with graduating classes, and has herself attended college as a Freshman. Mr. Smalley will also speak to the Seniors, and his speech should afford no little amusement and information.

There are three important committees at work upon the event. Ida Vernon is chairman of the committee planning the meal; Gladys Peterson has charge of the decorations, and Florence Ashley is chairman of the committee arranging the entertainment. The committees are working hard, and a successful banquet is certain.

A Senior orchestra will provide the "music while you eat," which, with Mr. Blakeslee as toastmaster and the speakers who will be present, should be a great drawing card. The ticket sale closed Wednesday and a good crowd is assured. The banquet will start at 6:30 sharp, and is expected to last until ten o'clock. Be there on the dot for a good meal and a good time.

Dr. B. Foster Spoke To Student Bodies

"Learn to Think," was the title of a talk given by Dr. Foster, pastor of the St. Mark's Episcopal Church of Upland, at the Monday assembly of the High School and Junior College.

Dr. Foster stated that we should think more in order to avoid the common everyday mistakes which we make. He cited Einstein and Sir Issac Newton as two great thinkers, reminding the students that although many people are absent-minded who are great students it is only because they are concentrating on many thinks in quicq succession. Dr. Foster's speech also brought out the value of thought as a means of improving the human mind and the well-being of the race.

Two pleasing renditions on the organ were given by Miss Vinal Palmer preceding Dr. Foster's talk. Dean Booth presided over the joint Monday assembly.

Elaine Alexander spent the week-end at Big Pines in the Los Angeles Play Grounds, where the snow was more than five feet deep in many places.

Makes A New Record

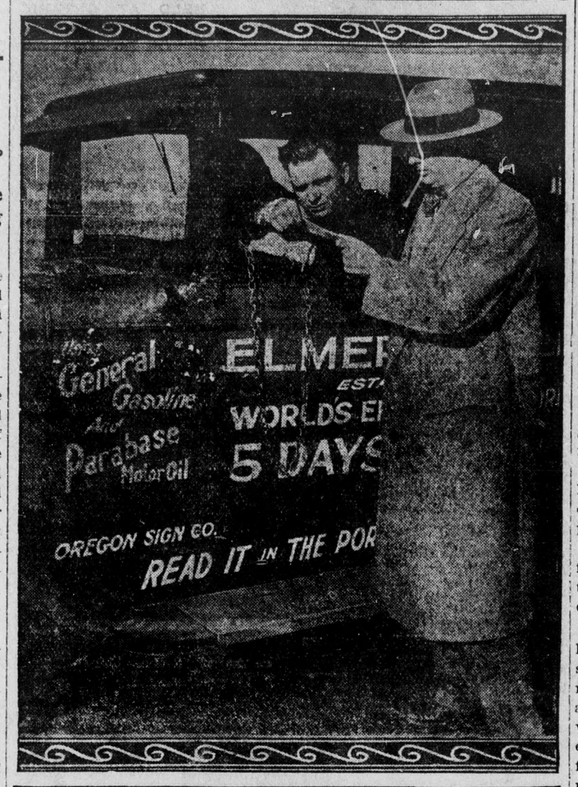

HERE is Elmer Steele, who recently established a new world's endurance driving record in Portland, Ore., when he drove continuously for one hundred and twenty-two hours. His automobile was fueled with General gasoline and lubricated with Parabase motor oil.

GENERAL GASOLINE AIDS IN ESTABLISHING NEW DRIVING RECORD

A new world's endurance driving record has been established. The feat was accomplished in Portland, Oregon, by Elmer Steele, when, at the wheel of an Oakland "Six" sedan, he roamed around the city for one hundred twenty-two continuous hours covering twelve hundred and ninety-eight miles.

The car was fueled with General gasoline and lubricated with Parabase motor oil. During his gruelling drive, he used only sixty gallons of gasoline, obtaining an average of 21.6 miles to the gallon.

This mileage is considered exceptional because the greater portion of his driving was done in the down town district where traffic is unusually heavy.

Steele was chained to the steering wheel of the machine and the lock was not touched until he was released one hundred and twenty-two hours later.

The driver paid a high tribute to General Petroleum Corporation products. He reported that he used less than one quart of Parabase motor oil during the entire run and that at no time was the motor above normal driving temperature.

The result of the test was very satisfactory to officials of the oil company and the distributors of the Oakland automobile.

Choice of Cast for "Babs" Is Made by Mrs. Kegley

The cast for the Annual Junior Class play, "Babs" has been chosen. Mrs. Kegley reports that many talented students will make their initial appearance on the Chaffey stage.

"Babs," the leading role, is to be carried by Pauline Sharpe. Louise De Berard is to take the part of Leila Archibald; Martha Frank will carry the part of Mrs. Archibald with William Ring as Mr. Archibald; Dorothy Hill as Jane Raleigh; Donald Webber as Guy Grosvenor; Warren Moore as Eddie Perkins; John Filbert as Carter Brooks; Ralph Milliken as Clinton Beresford; Marie Klimes as the Maid, and Donald Nak as the butler are the other roles.

"Babs" is a very clever comedy in four acts written by Mary Roberts Rinehart and dramatized by Edward Childs Carpenter. The date for the play has not been chosen but will probably be ready for presentation some time in April.

Because of the fact that such a large number of the class entered the try-outs for the play, it was necessary to prolong the definite appointment of those in the cast for a week. However, the number of candidates for parts made it possible for the coach to have a wide selection so that those chosen will be most capable of taking their various roles.

Freshmen Elect Two New Class Officers

For the purpose of electing a vice-president and secretary, a meeting of the Freshman class was held last Thursday, third period, in the auditorium. Marif Morton was elected to the office of vice-president and Elden Ord secretary.

As a feature of the program Mr. Wiseman gave a talk on Success. The main object of his speech was overcoming obstacles and temporary temptations. Clyde Gaul gave a vocal solo; Mrs. Johnson rendered two organ solos, and Marion Morton concluded the program by telling some jokes.

GIRLS' COUNCIL WILL SPONSOR HEALTH WEEK

ALL GIRLS TO TAKE PART

Each Day of Week Will Be Devoted To Particular Health Work

March 14 to March 18 is to be the date for Health Week. This unusual health program is sponsored by the Girl's Council, an organization representing all of the girls' clubs of Chaffey.

Monday will be the day for the Poster Contest. Any girl may submit a poster on the subject of Health. The best ones will be selected and prizes given. Also on Monday, a Posture Button will be given to each girl to be worn during the week.

A Health Poem contest will be held Tuesday which is open to every girl wishing to submit a poem on health.

The right kind of foods for the fat, thin, and medium will be taught by a lunch table in the cafeteria.

An unusual exhibit of beauty hints and correct and incorrect styles will be held in the club room Thursday. On the same day, after school, the Posture contest will be held. One girl will be picked from each class. Out of the four girls the one having the best posture will be chosen. The discussions will not be announced until the Girl's League Meeting Friday morning. The cup will then be presented. Last year Dorothy Hamilton, a Senior, won the cup.

At the Girls' League meeting Friday morning winners of the Poster and Poem contest will be announced and the girls who still have their Posture Buttons will be recognized in some way. There will also be a short program. The Atleta Club is planning to help in making it very interesting.

NURSES ATTEND STATE MEETING

The regular monthly meeting of the California State Nurses Association, Sixth District, was held at the California Hotel of San Bernardino Thursday evening. A banquet featured the first part of the evening with a business meeting and talks later.

P. W. Shaffer, Registrar of San Bernardino Junior College, gave an interesting talk on "Nursing and Education."

Fifty registered nurses were present with ten from Catario and Upland. Mrs. Fleming of the Physical Education Department is president of this organization.

Mrs. Fleming has given several health talks to different clubs in the community in the last month. These have all been based on the health work at Chaffey. This has included Food Charts, Baby Books and notebooks. Several examples made by girls at Chaffey were exhibited. These talks were given at the P.-T. A. of San Bernardino High School on February 22, the P.-T. A. of Central School, the District P.-T. A. at Corona, the Eighteenth Street School P.-T. A. on March 2, and the Student Nurses of Loma Linda on March 1.

UPLAND Business Directory

ELECTRIC FIXTURES
New Designs, Distinctive, Reasonably Priced
FADA RADIOS
COLBORN ELECTRIC CO.—220 2ND AVE.

Phone 114
McLELLAN & KUHNS
Willard Service Station 213 C Street

J. P. SMITH—181 Second Avenue
Carries a full line of Cigars, Tobaccos and Smokers' Paraphernalia—Jewelry and Magazines—an excellent line for gifts.

DETTWEILER AUTO TOP SHOP
Harness and Saddlery
Phone 114 Creighton Block, C St.

W. C. CLINE
Stone, Cement and Brick Contractor—Crushed Rock and Wash Sand delivered anywhere any time—Materials furnished—We make and sell stone tile. Phone 272.

FRED DRAPER
General Insurance
Phone 5 201 First Avenue

UPLAND-ONTARIO ROOFING CO.
Roofing and Roofing Materials
Phone 577 1118 East 10th St., Upland

UPLAND FEED & FUEL CO.—A Feed Store Owned and Operated by Upland Men. See us for prices before placing your next order. Your business will be appreciated.
Upland Feed & Fuel Co.—J. C. Mehl, B. L. Decker, J. P. Bert
165 Second Avenue, Upland—Phone 104

Phone 171 356 East 10th Street
THE UNION ICE COMPANY
Ice Service Station

J. B. DRAPER, Funeral Director
Member of National Selected Morticians by Invitation
Upland Phone 5 — AMBULANCE SERVICE — Ontario Phone 7

Curtain Rods —— We guarantee a better job —— Awnings
ONTARIO WINDOW SHADE AND LINOLEUM CO.
I. KELMAN, Proprietor
Office Phone 711—421 North Euclid Avenue, Ontario, Cal.

UPLAND HOTEL
W. S. Avery, Prop.
Rooms by Week and Month
Transient Trade Solicited
First Ave. and Ninth St.
UPLAND

Professional Cards

DRS. A. W. and MARY BLACK
CHIROPRACTORS
Ontario Office: 5-6 Ont. Nat. Bank Bldg.
Upland Office: 430 2nd Ave.
PHONES:
Ontario 712 Res. Upland 41
Consultation and Examination Free

Lady Assistant Phone 24
Richardson Funeral Home
The Home of Service
SEDAN AMBULANCE
530 West A Street, Ontario, Cal

5000 POLICIES IN FORCE
$11,814,683 Insurance on its Books and is Still Growing
Phones: Upland, 2-J; Ontario, 365
SAN BERNARDINO COUNTY
Mutual Fire Ins. Co.
J. N. HUEHN, Pres. and Manager Ontario National Bank, Rm. 1

A. W. BURT
NOTARY PUBLIC—LAWYER
Practice in both State and Federal Courts. Legal and probate business given the most careful attention. No charge for preliminary consultation.
HAMER BLOCK
299 Second Avenue Phone 55

Use the Classified columns for profit to yourself.
They are inexpensive and bring results.
Try one when you want to buy, sell, rent, exchange

MANY PEOPLE DEFENDANTS IN REDLANDS SUIT

Bake-Rite Stockholders Named As 1923 Debts Alleged Unpaid—Assessed According To Amount of Stock

Forty-four well known residents of Redlands and surrounding towns have been made defendants in a suit filed against them by Vincent Hayes, to whom claims have been assigned aggregating a total of more than $100,000, alleged to be due the plaintiff in 25 different causes of action.

The case is scheduled to come before the coure of Justice Charles G. Potter at 10 a. m. March 31. The 44 defendants are listed as stockholders in the Bake-Rite Consolidated corporation, which until recently operated a bakery in Redlands and in other Southern California cities.

Enter General Demurrer

Most of the claims named in the complaint are debts alleged to have been due in 1923. Attorney Burton Hales of Redlands, and the law firm of Leonard, Surr & Hellyer of San Bernardino, represent the defendants, while Attorneys Milton Newmark and Fletcher G. Flaherty of San Francisco represent the plaintiff.

Attorney Hales today had entered a general demurrer, and so have the San Bernardino lawyers with a motion for dismissal of the suit.

It was announced today that one or two of the defendants are dead or have disappeared from this vicinity.

The amount of money sought from each of the defendants differs, as it was figured according to the amount of paid-up stock owned by each individual in the Bake-Rite corporation.

The candle before the lights is better than the candle behind.

Diamonds Watches Silverware and Jewelry

Wrist Watches
Fountain Pens

—Our Repair Department is always busy. All work neatly and satisfactorily executed.

A. L. PALIS
JEWELER
Hamer Block Upland, Cal.

AUTO CAMPS ARE VERY WELL KEPT

Motoring tourists are now finding many improvements and new conveniences in the auto camps and camp grounds of California, according to the revised booklet of camping data prepared by the outing bureau of the Automobile Club of Southern California.

A better type of auto camp is being found and used by the traveler, with the accommodations now generally provided including shower baths, gas stoves, electric light, comfortable beds in roomy cabins, garages, fireplaces, running water in the cabins, laundry, stores, lunch rooms and service stations.

Cabins are gradually taking the place of tents in the camps, it is noted, and practically every city or town of any consequence now includes a high-class auto camp or camp ground. Many new auto camps have been established in the past year in California and along the Pacific Highway, it is evident in this 1927 auto club booklet.

There are 504 reliable and up-to-date auto camps and grounds in California, according to the publication, which is named "Auto Camp, Courts and Camp Grounds of California, and along the Pacific Highway through Oregon, Washington and British Columbia." These include practically all of the modern, worth-while camping places, and under the name of each is listed the nearest town and city, the address, phone number, capacity, price, kind of shade, when open, and the general accommodations to be found. The cities in which the camps are located are listed in alphabetical order in the directory, which is now available at each of the 32 auto club offices.

Many improvements are noted in the camps along the Pacific Highway above California, and there is also a marked increase in the number of camp grounds. In the list is included this year 85 camps and grounds along the route in Oregon, 37 in Washington, several in Vancouver, B.C., and 10 camps and 8 attractive camp sites on Vancouver Island. A total of 644 camps and camp grounds are listed, as against the total of 559 in the 1926 book, and in addition there are named 130 improved public camps in the national forests of California.

Approximately 75 per cent of the motor tourists coming into the state are bringing their own camping equipment, according to calculations of the outing bureau. Through the many improvements the auto camps are playing a large part in making California attractive to these thousands of camping motor travelers, it is stated.

An idea + *Action* = profit

A progressive coffee distributor devised a new container with the brand name appearing on one side and the word "sugar," "salt," or some other household commodity for which the can could later be used, on the other side. The idea would appeal to housewives and *quick distribution was needed.* Nineteen Long Distance calls to dealers in nine states resulted in eighteen orders—total 27,128 pounds of coffee. Telephone sales efficiency, 94.7%.

When your business demands quick action, depend upon Long Distance telephone service to accomplish results speedily and at low cost.

Among the many new and practical uses of Long Distance you will no doubt find some applicable to your Business. These will be cheerfully discussed with you upon request to the business office of the Telephone Company.

Long Distance combines speed with economy

ONTARIO AND UPLAND TELEPHONE COMPANY
BELL SYSTEM
One Policy - One System - Universal Service

KRAMER HILLS STATE MINING PATENTS FILED

Desert Prospector Said To Have Found Quartz Near Famous Area—Scene of Latest Gold Rush May Flourish Again

Renewed activity in the Kramer Hills mining district is forecast with the filing of ten state patents in the office of the county recorder for state school lands near Barstow. The patents were recorded recently by Samuel Gage, an old-time prospector in the Kramer region.

For almost a year the once famous desert mining camp has remained a "dead thing" of the desert. A few struggling miners still remain there, hoping against hope that sometime they will be able to find a portion of the fabulous wealth reported to be hidden beneath the rolling sand dunes. Among these prospectors was Gage.

Is Given State Patents

Gage went to Kramer Hills during the first days of the "strike" and was one of the first to stake his claim and start digging for what now is believed to have been another one of the many "mythical" tales of the desert. Many shafts have been "sunk" near Kramer, but little wealth has come from them. In some sections a little gold was obtained, but the hardships encountered in getting it overshadowed any "wealth" that was given up.

Within 12 miles of Barstow there lies a long stretch of rolling sand dunes, near the once thriving mining camp of Kramer Hills. The region is isolated, dry, dead looking, but here is where Gage has found sufficient evidence of quartz to obtain ten patents from Gov. C. C. Young. The patents allow the prospector to "work" his claims and in return for the privilege, he is to pay the state one-sixteenth of any oil, coal or other minerals he might find.

Various Opinions On Desert

Desert prospectors have expressed the opinion that the new "find" will be a second Kramer Hills. Thriving for some months, drawing thousands, running wide open, plenty of "raw" liquor, typical mining camp hanger-ons—all of these things are being predicted for the new "strike," if gold is found, as it was for Kramer Hills. And some say the same ending — deserted shacks, straggling miners, caved in shafts.

On the other hand, some have declared for years there is wealth in the desert. Such wealth as man never has visualized, greater even than the strike of '49, the rush of the Klondike, and other famous gold stampedes of history.

Because of this, these grim-visaged desert prospectors live in hopes, seeking that wealth that always is "just around the corner."

GIVES $400,000 FOR ENDOWMENT

A grant of $400,000 for endowment has been received by the International College of Smyrna, Turkey, which is regarded as the foreign outpost of Pomona College, according to an announcement received here this week.

International College was founded in 1879 but not until Dr. Alexander MacLachlan became president of the school twelve years later did it promise large success. In 1903 it was charted as a college; in 1913 it occupied a new campus and modern buildings were erected for its use at the suburb of Paradise, near the city of Smyrna. During the World War the College went on without a break although for two years the members of its staff were cut off from America. In 1918 the College welcomed, at the request of the Turkish government, some 2,000 Indian and British prisoners of the war who later presented a silver sports challenge cup in gratitude for the kindness shown to them.

During the Greek occupation of Smyrna the College rendered humanitarian service and strengthened its regard with the people of the land. Although the institution was closed for a short time, it reopened in the fall of 1923 and has been operating with a strong staff and a student body almost entirely Turkish.

Dr. MacLachlan continued in active leadership of the College until May 1926. He had seen the College grow steadily from small beginnings, survive two serious wars and the epochal changes in Smyrna, and rise anew in the years since 1922.

Pomona's interest in International College began in 1912 when Cass Arthur Reed of Whittier, a graduate in the Class of 1906, was appointed to a professorship there. In 1913 he was made Dean, was several times Acting-President, and on the retirement of Dr. MacLachlan, was elected by the Trustees, President of the College. During the war, interest in Smyrna increased, and in 1919 the Pomona-in-Smyrna movement was launched in active form by the appointment of Vincent L. Humeston, formerly of Los Angeles and now of Santa Ana, to a place on the staff. Before the war another Pomona man, George C. Lorbeer of Claremont had started for Smyrna but was prevented by the outbreak of hostilities from reaching his post. Raymond E. Moremen of Upland went out in 1921 and took a heroic part in the events connected with the reoccupation of the city of Smyrna in 1922 and the re-establishment of refugees in Greece. He is now studying in New York. Jacob Bassler, formerly of Venice and now of Van Nuys was on the way to Smyrna at this time, but was unable to reach the city. In 1925 Frank Woodruff of Ontario joined the staff, and has carried Pomona traditions across the seas. In 1926 Darwin C. Hand of Claremont and Ralph Boyer of Inglewood brought Pomona representation up to four men now at International College.

THE COWBOY'S PRAYER

Oh, Lord, I've never lived where churches grow;
I love creation better as it stood
That day You finished it so long ago
And looked upon your work and called it good.
I know that others find You in the light
That's sifted down through tinted window panes,
And yet I seem to feel You near tonight
In this dim, quiet starlight on the plains.

I thank You, Lord, that I am placed so well;
That You have made my freedom so complete,
That I'm no slave of whistle, clock or bell,
Or weak-eyed prisoner of wall and street.
Just let me live my life as I've begun,
And give me work that opens to the sky;
Make me a partner of the wind and sun
And I won't ask a life that's soft or high.

Let me be easy on the man that's down
And make me square and generous with all;
I'm careless sometimes, Lord, when I'm in town,
But never let them say I'm mean or small.
Make me as big and open as the plains,
As honest as the horse between my knees,
Clean as the wind that blows behind the rains,
Free as the hawk that circles down the breeze.

Forgive me, Lord, when sometimes I forget;
You understand the reasons that are hid,
You know about the things that gall and fret,
You know me better than my mother did.
Just keep an eye on all that's done and said,
Just right me sometimes when I turn aside,
And guide me on the long, dim trail ahead
That stretches upward toward the great divide.

—Charles B. Clark in the Portland Oregonian.

NEW EVIDENCE SAID FOUND IN HILLER DEATH

New evidence has been uncovered by the investigation department of the district attorney's office concerning the death of Earl Hiller, San Bernardino automobile salesman, during an alleged wild ride near Loma Linda several months ago, according to information in the office of District Attorney George H. Johnson.

Although Sidney V. Horton, Jr., alleged driver of the automobile in which Hiller met his death, was freed at the preliminary examination of the case, Deputy District Attorney James L. King, prosecuting has carried on an investigation since that time. Advice in the office of the county prosecutor indicates that the case may be reopened within a short time, although no definite action has been taken.

Hiller is alleged, by the state, to have been riding with Horton, who is asserted to have been driving the death machine. Near Loma Linda the driver of the car failed to stay on the highway and crashed sideways in a large tree.

The automobile salesman sustained a fractured skull, internal injuries and other hurts about the head and body. He was rushed to the Loma Linda Hospital where he hovered between life and death for several days. Three days after the accident he died.

Horton was immediately placed under arrest on a charge of manslaughter, but was freed at the preliminary examination before Justice George R. Holbrook because of the insufficiency of the state's evidence, it is said.

FAMED INDIAN PRINCESS SAID KIDNAPPED

Maude Lee Mudd Alleged To Have Been Taken From Her Husband—Heiress To Vast Oil Estate In Oklahoma

Maude Lee Mudd, 18-year-old elusive Indian heiress, was kidnapped near the San Bernardino-Riverside county line Aug. 4, 1925, while on her honeymoon, according to a warrant issued for the arrest of her alleged kidnappers, Victor J. Wilson and his wife, Edith. Wilson and his wife are under arrest in Miami, Okla., according to dispatches reaching here today.

The warrant was issued a year ago on complaint of Earl Gordon, automobile salesman, and husband of the Indian girl.

The Wilsons refused to waive extradition to Kansas, where the complaint was issued. Wilson told authorities that the kidnapping charge was a "frame up" and declined to comment on it.

Kidnapped On Honeymoon

The charge asserts that Wilson and his wife kidnapped Maude Mudd in August, 1925, near the San Bernardino-Riverside county line, while Gordon and his bride were spending their honeymoon in Riverside. The arrest has brought into the open a breach between the girl's husband and the Wilsons, which is said to have culminated before Maude's mystifying disappearance. Wilson was a witness at the girl's marriage in Council Bluffs, Iowa, in June, 1925, as was Mrs Susan Bomberry, Maude Lee's mother.

It was reported at that time Mrs. Bomberry thought the marriage would remove her daughter from the control of William Simms of Vinita, Okla., the girl's guardian. However, Simms was reinstated by an order of the district court last year, after Mrs. Bomberry had won a decision in the Deleware County Court removing him from guardianship.

Estimated $2,000,000 Wealth

Maude Lee has been the center of court battles since her inherited wealth began to accumulate. She has valuable oil-land holdings in Osage County, Okla., inherited through her father, Albert Mudd, an Osage, and almost equally valuable lead and zinc holdings in Ottawa County, inherited from her aunt, Lucy Lottson Beaver, a Quapaw. Her total wealth has been estimated at from $500,000 to $2,000,000.

All of this remains under the control of the government excepting an allowance which she has not claimed since her marriage. The allowance is held at the Quapaw Indian Agency in Miami.

Gordon was an automobile salesman in Miami, when he and Maude Lee eloped. Subsequently he was employed in Tulsa, but is understood to have left his job in search of his bride.

Wilson formerly was in the real estate business in Miami.

Reginald Pole of New York, noted actor, author and critic and director of the Hollywood Pilgrimage Play for the last three seasons has again been secured by Pomona College to direct the annual Masquer's Play to be presented in Pomona March 25 and 26. He will arrive in Claremont on March 9 from New York City where he has enjoyed a successful season.

ALLEN BEGINS ANNUAL TASK

Assessor and Thirteen Deputies To Place Valuation On All Property In County—20,150 Square Miles Total Area

The task of placing value on all property, both real and personal, in San Bernardino Co., was started yesterday by 13 deputy assessors working under the direction of County Assessor A. E. Allen. On the assessed valuation the 1927-28 tax rate will be set.

Approximately 20,150 square miles of property will be assessed. While all this territory will not be covered by the assessors, the office is reasonably informed on all of it, being posted on every square mile. Much of the desert property will be assessed from the headquarters of the deputy assessor who will establish offices in desert towns during the course of his work.

During the latter part of this month, Mr. Allen will make a visit to the Trona district himself, where recent borax strikes have been made. He will determine how much of this property lies in San Bernardino Co., some of it extending over into Kern Co.

Because of the excellent playing of such men as Goertz of Wasco, Frank Dyer of Los Angeles, Bishop Pomona, Hartman of Pomona, and Hagestead of Santa Cruz, the Pomona College Freshman basketball team has captured the Southern California conference Freshman basketball championship of 1927. The Sagechicks terminated a successful conference by defeating the Occidental Babes 18 to 16.

Read this actual experience

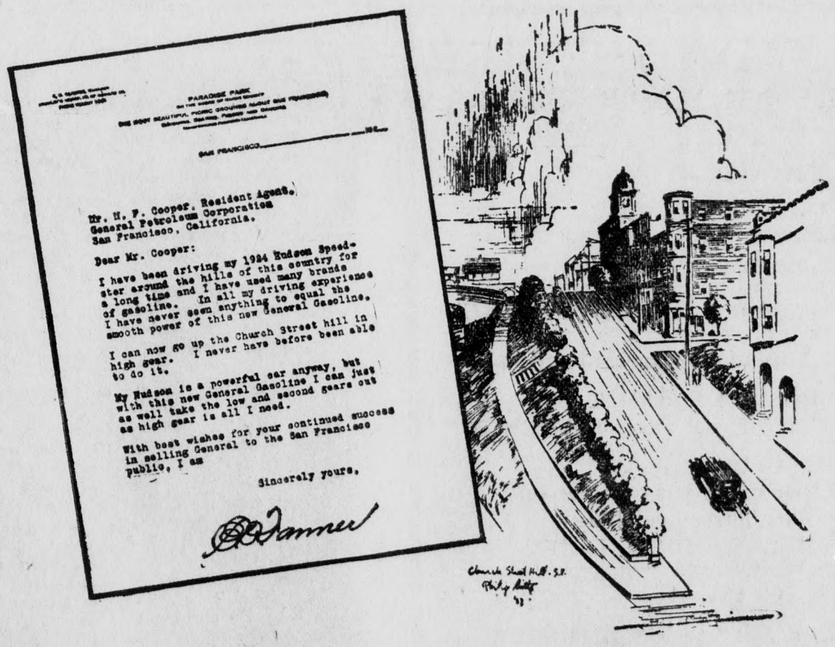

Up Church Street hill in high for the first time

GENERAL GASOLINE

Motorists the Pacific Coast over are getting new and amazing results with this new and greater motor fuel...up hills in high that always called for a gear shift before...more power...greater gas mileage...less carbon.

Here's why you get these results—this is highly volatile gasoline. But it is perfectly balanced. *Gas miles have not been sacrificed to produce greater power.*

SMOOTH

Every drop vaporizes—burns clean—no sulphur—no acids.

Drain your crankcase and fill up with *Parabase*. "It's the end of the run that counts." For Fords use *Para4rd*.

Probably you have had some unusual results from the new and greater General Gasoline. Write us about them. General Petroleum Corporation, 701 Matson Building, San Francisco.

Proved by THE PUBLIC

Sold through INDEPENDENTS

Look for the Green and White Sign

COLONIAL THEATER
UPLAND, CAL.
A. M. FIELDING, Mgr.

TUESDAY AND WEDNESDAY
March 15th and 16th

WILLIAM FOX presents
THE MOTION PICTURE OF DAVID BELASCO'S STAGE SUCCESS
The AUCTIONEER
An up-to-date version of the Great American Character Drama
with
GEORGE SIDNEY
MARION NIXON - GARETH HUGHES - SAMMY COHEN - DORIS LLOYD
Play by Charles Klein and Lee Arthur — Screen by L. G. Rigby
ALFRED E. GREEN Production

Auspices of the
Upland Woman's Club
Proceeds Go To Club House Fund
Buy Your Tickets of Woman's Club Members

GRANADA THEATRE
WEST COAST JUNIOR CIRCUIT
Phone 1327 Ontario, Cal.

Saturday, March 12—
5 ACTS—VAUDEVILLE—5 ACTS
INCLUDING PEPITO AND ROSITA
Pepito is that Famous Spanish Clown from the Orpheum Circuit. On the screen
Conrad Nagel in "THERE YOU ARE"

Sunday and Monday, March 13 and 14—
ROD LA ROCQUE in
"THE CRUISE OF THE JASPER B"
And Monday Only—
The Broadway Players Present
The Three-Act Play
"IN THE WRONG BED"

Tuesday, March 15—
MANNY NATHAN'S BIG GIFT NITE AND FROLIC
A Real, Live Baby Will Be Given Away—in addition to a Load of Other Gifts. And on the screen—
MAE BUSCH and MARCELLINE DAY
In "FOOLS OF FASHION"

Wednesday, Thursday, Friday—
March 16, 17, 18—
JACKIE COOGAN in
"JOHNNY, GET YOUR HAIR CUT"
Also That Very Wonderful Picture
"ALASKAN ADVENTURES"

Remember Our Prices Now
Balcony, 30c; Orchestra, 40c; Loges, 50c; Children, 10c

SNOWBALLERS PAY FOR FUN

During the week several snowballers who were arrested last Sunday on the Camp Baldy road appeared before Judge Crane, paid their fines and departed wiser men. Others are yet to be heard from.

Arrests were made by E. R. Son and other officers of the forest service. Those cited to appear in court for throwing snowballs at passing automobiles were Robert Casey of Moorpark; Frank Tompkins of Glendale; Ted Wynkoop of Santa Monica; Harold Jones of Terra Bella; Donald Bishop, Robert Bolster, Wm. Fourmanech, Joseph Sposito, Ed Madner and Sam Paull of Los Angeles.

Paul Goodman and Dan Keltz were arrested for polluting a stream.

Several accidents have occurred on the mountain roads this season when drivers were struck in the face and windshields were broken by snowballs.

RABBIT ASS'N TO OUTLINE BIG PROGRAM TONITE

MEETING WILL BE HELD IN POMONA Y. M. C. A. AT 7:30

Membership Contest Will Terminate Tonight and Prizes Will Be Awarded—Many Reports To Be Made

The Associated Rabbit Breeders of Southern California will hold their regular monthly meeting at the Pomona Y. M. C. A. this evening at 7:30. As a part of their regular program they will discuss breeding and weaning of New Zealand Reds and American Blues. There will be brought to the meeting a few specimens of these rabbits for a table show. Some one will be present to discuss the deciding points of interest in the animals.

At this evening's meeting the contest will terminate in which, during the last two months, the membership has had a drive for new members. Prizes for securing the largest number of memberships will be a pedigreed New Zealand red doe valued at $10.00 given by T. McDonald, Alta Loma. For the second largest number a Tattoo Box by J. N. Dean, Ontario. There has been a lively contest on between Upland, Ontario and Pomona.

A report of the recent exposition and rabbit show at Compton will be given. As far as is known it was a world beater, having in the neighborhood of 2600 rabbits of all breeds. The largest show on record was that held at The Hague in Holland last year with 2300 rabbits. The show was so large that although it opened its doors March 1 and closed on March 7, the judging was carried on throughout the entire show and was not completed till the very last day. Entries were received from states as far off as Michigan but most of the entries were from California.

The local association has a program laid out for the coming six months, with subjects covering breeding, handling, weaning, marketing, hutches, fertilizer, feeds, diseases, pedigrees, ear marking and registration. H. Richmond of 1202 South Main street, Pomona, secretary-treasurer of the organization has been delegated to secure men who are versed on rabbit lore to speak at these different meetings. and on the various subjects. Mr. Richmond attended the show at Compton last week with the thought of securing speakers who were present at the show.

During February prices for live rabbits dropped lower than at any period of the year, but they only stayed there a short time and slowly went back to almost normal again, as there seems to be more of a demand for rabbit meat than at any time in the history of the industry. Rabbit buyers from Los Angeles are vieing with each other in scouring the territory for market stock. While some of the rabbit raisers go out of business just as soon as prices drop, those who stick are the ones who profit in the end.

SPRING OXFORDS ARE SMART

This is one of the novel versions of the Oxfords presented here. Low heels or medium heels, in blondes, tans and combination of colors; leather soles or crepe soles. Many new patterns in Oxfords for Sport, Hiking, School or Street Wear. Real values at

$4.85 to $7.50

BROWNBILT
Name Insures the Quality

GOODRAN Brownbilt Shoe Store
241 Second Avenue
Phone 117-J

ONTARIO

Hope For Decision

With the 15-day period granted the proponents and opponents in the city's electrolier suit at an end today, city officials are hoping for an early decision of the case by Superior Judge Charles L. Allison.

The final arguments in the legal battle were heard on February 24, at which time the additional period was granted by the court for the filing of briefs and making rebuttals.

The suit, which is a friendly one, was brought by The Frankish Company seeking to compel City Engineer O. S. Roen to sign the contract with the Los Angeles Electric Works, who were low bidders for the job of installing the new electrolier system after the city had deferred action because a petition, charging irregularities in the proceedings leading up to the improvement, had been presented to the council by certain Euclid avenue property owners. The action was, therefore, instigated in order to obtain a court decision on the legality of such proceedings and thus prevent the contractor from sustaining monetary loss through injunctions that might be filed against them after the work had started.

Smith Bumps Smith

A traffic accident which featured two different Smiths as drivers of the involved vehicles occurred late Tuesday afternoon at the intersection of Euclid avenue and Commercial Court.

A Lincoln sedan, piloted by Cedric T. E. Smith of 218 El Morada Court, traveling east on Commercial Court, rubbed noses with a truck loaded with pianos that was traveling north on the west drive of Euclid avenue. The latter vehicle, which was driven by H. O. Smith of Los Angeles, after colliding with the sedan, crashed into the curb, resulting in considerable damage to the right front side.

Mrs. M. Alma Smith, who was riding in the front seat of the pleasure car beside her son, suffered a sprained neck and other minor injuries. No one else was injured.

A light rain and side curtains on the truck were said to have obscured the vision of the driver causing him not to see the approach of the Lincoln.

Wage Case Dropped

Because of the failure of R. Duval, the complaining witness, to appear, the wage case instigated against William Relph, Sr., Harry, John and Joseph Relph through the State Labor Commission in Judge George R. Holbrook's court Wednesday morning the case was dismissed.

The Relphs, who conducted a general trucking business under the name of the Relph Transportation Company, were charged by Duval, a former employee, with non-payment of wages when he signed the complaint some weeks ago. Since the complaint was filed the complaining witness has left the county and is now reported to be working in the Imperial Valley.

The thirty veniremen who had been impaneled for the selection of a jury for the hearing of the case were freed when Deputy District Attorney Jerome Kavanaugh moved for dismissal.

Y. M. C. A. Directors Selected

Four new directors for the governing board of the local Y. M. C. A. were elected Tuesday night fly is under way. Between 35 and when members of that organization held their annual banquet in the basement of the First Christian Church. The new directors, who are slated to serve for a term of three years are Dr. C. L. Emmons, Harry Nelsen, William R. Adams and Alfred Davenport. Hold-over directors on the Y board include James R. Austin, E. L. Bidwell and Thomas Price.

Officers selected at the annual banquet are John S. Armstrong, president; Murray McNeill, vice president; Claude Randall, recording secretary and George A. McCrea, treasurer.

The principal speaker of the evening was W. G. McMorran, an official of the State organization, who spoke on the subject of "The Y. M. C. A. in State and Nation." Other features of the evening's program included several musical numbers and a general discussion of plans for the annual membership drive which got under way Wednesday morning.

Start Paving Job

The long cherished hope of a paved boulevard to the new Fourth Street Park will, apparently, soon be realized for Tuesday of this week found the Griffith Company, who have the contract, busily engaged in tearing up the old oiled roadway on Fourth street, with steam shovels.

The thoroughfare will be paved with asphalt-macadum from the East line of Euclid avenue to Cucamonga avenue, which lies just beyond Ontario's eastern city limits. For the half mile lying between Euclid and Campus the roadway will be paved full width while the balance of the paving will be 25 feet wide. Gas and water connections have already been installed in order to avoid tearing up the new work later on.

The announcement of City Service Manager Otto S. Roen that the new pavement will eliminate the present dangerous "dips" at the Campus avenue intersection will be heralded with joy by all West End motorists.

CLASSIFIED

Locals and Classified Rates

Liners in Local News Columns per line, each insertion 10c. Minimum charge 30c first insertion.

Classified Rates: 5c per line, each insertion. Minimum charge 25c first insertion.

MISCELLANEOUS

THE GOODWILL industry is now located at 240 C street. If you have cast off clothing, furniture, papers, magazines, etc., notify me at above address or deliver. N. D. Hadsell. 88t1x

GOOD EASTERN Dressmaker wishes work by the day. Phone Mrs. Frank Thayer, Up. 743-J. 77tf

WANTED

WANTED—Beulah College student for general housework, in small house, small family at 236 Oakland ave., Pasadena, or call Pasadena, Wakefield 1451. 88t2

PART time High School girl wishes work as mother's helper. Phone 652-J or inquire at 639 East 11th St. 88t1x

WANTED—To hear from owner of land for sale. D. M. Leight, Alzada, Montana. 88t4

WANTED—Dancers for Black Bottom and Charleston. Cash Prize Friday Night. Billy B. Beam, Colonial Theatre. 87t2

FOR SALE

FOR SALE—Moody's Unsulphered Dried Fruits, delicious, nutricious, healthful. Fancy eastern pop corn. Sold by F. E. O'Brien 735 E. 9th St. Phone 199 W. Upland. 88t4x

FOR SALE—Good team of mules. Phone 10-J after six o'clock. 88t1

FOR SALE—Beautiful Upright piano, standard make, same as new, less than ½ price if taken at once. Also one Grand. Terms. Stine Warehouse, 203 No. Park, Pomona. Phone 898. 87t2x

FOR RENT

FOR RENT— Modern furnished house, built in features, good location; phone 412-W. 87tf

FOR RENT—Furnished upstairs apt. 4 rooms; private bath and sleeping porch. 2 or 3 adults. 508 3rd Ave. Phone 406-W. 88t1x

FOR RENT—Seven room house, double Garage Price $25.00. N. E. Cor. 18 and San Antonio. Telephone J. E. Krebill. 88tf

FOR RENT—3 room modern flat on first floor. Phone Upland 162 or 734. 88tf

School Notes

In a talk which Mr. DuVall gave the eighth grade class a few weeks ago, he invited the class down to the First National Bank on a tour of inspection. The Commercial Bank also invited us to inspect that bank and so it was decided that the girls should visit the First National and the boys go to the Commercial. A very interesting and instructive afternoon was spent. In the First National bank the girls were the guests of the men, who showed them all around, explaining and demonstrating all the equipment used in banking. The boys were in charge of Mr. Galentine who showed them around. The class saw the vaults, the large safe, the safety deposit boxes, the adding and balancing machine, and how the money came, both in paper and coin.

A noon Indoor League has been organized and much interest is shown by the boys in the games that will be played during the noon intermission. Seven captains were chosen and they picked their players out of the sixty seven boys who signed up. The captains and the names of the teams are as follows: Bears, Paul Lady; Dragons, William Carse; Yankees, Norris Bigley; Gladiators, Lowell Plumb; White Sox, Robert Naftel; Giants, Felix Ynostroza; Pirates, William Westland. Some lively games are expected.

VESPER SERVICE AT BRIDGES HALL

Two of the most talented students in the Pomona College department of music will present the vesper service to be held in Bridges Hall of Music Sunday afternoon at 5 o'clcoks. Participants on the vesper program are Thomas Pollock of Ontario, organist and Howard Swan of Hollywood, tenor.

The program will present five organ numbers and two tenor solos.

The program follows: "Second Sonata," first movement by Mendelssohn, Pollock; "Light" by Stevenson, Swan; "Ave Maria" by Guilmont, Pollock; "Londonberry Air" by Archer, Pollock; "Thanks Be to God" by Dickson, Swan; "Hour of Prayer," by Nevin, Pollock; and "Fugue in C Major" by Buxbehude, Pollock.

KLIMES FURNITURE COMPANY
231 NORTH EUCLID AVENUE, ONTARIO

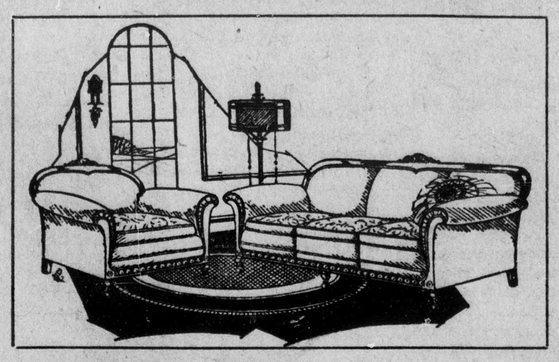

Those Who Have Furniture or Home Furnishings to Buy Are Reminded of

Klimes' Sweeping Rebuilding Sale Now In Progress
EVERYTHING REDUCED!

Entire Stock of Furniture, Rugs, Ranges, Refrigerators, Linoleums, Lamps, Mirrors—Without Exception, at
SAVINGS WORTH WHILE!

Soon our remodeling operations will be over. This Sweeping Sale will not last long ! Take advantage while economy invites you !

This is a good time to become acquainted with KLIMES VALUES. Our facilities are a bit interrupted during rebuilding operations, but business is going on "as usual," even in spite of our difficulties, and the savings you may now enjoy will more than make up for the dust and the noise !

CONVENIENT TERMS!
AS WELL AS MONEY SAVING VALUES !

KLIMES FURNITURE CO.
COMPLETE HOME FURNISHERS
231 North Euclid Avenue, Ontario

Bill Says—
IS YOUR AUTOMOBILE IN GOOD RUNNING ORDER?

The weather is fine and the roads are good, but is your car in good condition?

If you expect to enjoy Comfort and Safety, you should let us fix it up, if it needs Repairing.

Ours is the leading garage in Upland, owing to the better equipment and Bill's personal supervision.

OUR PRICES ARE REASONABLE
For Years WATERMAN'S GARAGE Has Been the Leading Place in Upland For
AUTOMOBILE REPAIRS
REGRINDING MOTORS A SPECIALTY
Exclusive Agency For Goodyear Tires and Exide Batteries

WATERMAN'S GARAGE
Phone 116 132 North Euclid